SIXTEEN PAGES — SECTION ONE

# The Canyon News

Fifty-Second Year | Canyon, Texas, | Thursday, June 19, 1947 | Number 16

## Court To Have Several After Casey's Place

When the Commissioners Court meets next Monday, a successor to Calvin Casey will be selected by this governing body of the county.

Mr. Casey resigned at the last meeting of the court to become effective on or before August 1. He will leave with his family for their new home in California as soon as possible, because of the health of his daughter. Mr. Casey has rented his farm and sold all of his farm machinery and equipment.

Judge A. H. Hunt states that a number of prospective candidates to fill out the unexpired term of Mr. Casey have filed applications with him, which will be presented to the Commissioners Court next Monday.

The other three Commissioners are L. S. Johnston of Canyon, Clarence Beckman of Umbarger, and D. S. Hill of Ralph.

## Willson's Gift Is Praised By David Warren, Publisher

The following is an editorial in the Panhandle Herald, written by David M. Warren, publisher.

The gift of $15,000 by J. M. Willson, Floydada lumber dealer, to endow a lectureship at West Texas State College, Canyon, is probably the most liberal donation that has been made to education in this area since 1929 or 1930 when J. Lindsay Nunn of Amarillo erected a gymnasium at Wayland College, Plainview.

Willson provided an educational fund of $1,000 for a current series of lectures during the summer school year by Dr. Roy L. Smith, editor of the Christian Advocate, official paper of the Methodist Church.

Lectureships also have been provided by Willson at Texas Technological College, Texas Wesleyan College and McMurry College. It is possible that Southern Methodist University is also included in the list, but this writer is not sure.

This liberal contribution to the welfare of this area deserves the highest commendation. The name of Jim Willson, as he is known to his closer friends, will be long remembered in the Panhandle of Texas through his generosity.

Many others, equally as wealthy and in many instances worth several times more, will be forgotten because they somehow or other have the idea that they can take their gold with them to meet St. Peter.

The West Texas State College Foundation, organized more than two years ago, had such a religious lectureship included in its activities. The gift of J. M. Willson made this phase a reality. The Foundation also has encouraged the West Texas State College chapel campaign, which is about three-fourths completed.

## Anita Davis Is Indiana Graduate

Anita Davis, of Canyon, was included in this year's Indiana University graduating class, which numbered 1,384 candidates for degrees. The commencement was held at 6 o'clock Sunday evening, June 15, in Memorial Stadium following a three-day commencement program which was featured by class reunions, alumni business meetings, university theatre production, alumni luncheon, alumnae breakfast and other festivities.

This year marked the 118th commencement at the University and for the first time a formal commencement address was omitted. President Herman B. Wells delivered a short message to the graduating class.

Miss Davis received the A. B. degree in music.

## Guy Brant, Sr. To Head Masons

Guy Brant, Sr., was elected to head the Randall County Masonic Lodge at the regular session last Thursday night. He will succeed John Guthrie, Jr., as Master.

Other officers to be installed at the meeting, June 26, will include: Cecil Bosley, Senior Warden; Ezra Bagwell, Junior Warden; C. W. Martin, Secretary; Oliver Grabbe, Treasurer; E. J. Parsons, S. D.; Paul Funston, J. D.; J. W. Spencer, S. S.; H. C. Lowe, J. S., and W. H McKee, Chaplain.

## M. E. Cleavinger Returns to Canyon

Mr. and Mrs. M. E. Cleavinger, Jr., and children are moving back to Canyon where Mr. Cleavinger will be associated with his brothers, Norman and E. R., in the Canyon Implement and Supply Co. They will be at home in their new residence which has just been completed at Eighth Avenue and Twelfth Street.

Mr. and Mrs. Cleavinger have hade their home in Stratford for the past eleven years where he has served in the schools as coach, principal and superintendent.

**Help Keep Canyon Clean!**

## Dr. A. K. Knott Is Elected Head Of Lions Club

DR. A. K. KNOTT

Dr. A. K. Knott has been elected president of the Canyon Lions Club and will take office on July 1st. He succeeds Rev. Joe Findley who has been head of the Club for the past year.

Dr. Knott will announce the selection of other officers of the club during the coming week.

## Charles Griffin Funeral Services Held on Thursday

Funeral services for Charles Edgar Griffin, retired brick mason, were held Thursday afternoon at 3:30 at the Church of Christ.

Rev. W. J. Fox, pastor of the Primitive Baptist Church, officiated, and deacons of the church were pallbearers.

Mr. Griffin died Tuesday morning, June 10, at his home. He was 65 years old and had been a resident of this city for 14 years.

He is survived by the wife, Mrs. Beulah Griffin; two sons, Bill Griffin of Canyon and George Griffin of Tulare, Calif., and three daughters, Mrs. Eva Parker, Amarillo, Mrs. H. C. Dawson, Madura, Calif.; and Mrs. Odessa Johnson, Canyon. Also surviving are a sister, Mrs. Clyde Smith, Cement, Okla., and six brothers, F. M. Griffin, Memphis; Lawrence Griffin, Spring Lake, and R. J. Norman, John and Jim Griffin, all of Olustee, Okla.

Burial was in Dreamland Cemetery under the direction of Griggs-Warren Funeral Home.

## Sister of Canyon Resident Dies

Funeral services for Mrs. Ruby Lee Roop, sister of Jess Foster of Canyon, were held at 10 o'clock Tuesday morning in Amarillo at the Blackburn-Shaw Memorial Chapel, with Dr. A. D. Foreman, Jr., pastor of the Amarillo First Baptist Church, officiating.

Mrs. Roop, wife of M. S. Roop, Amarillo Bus Company driver, died Monday in Northwest Texas Hospital. She was 52 years old, and a member of the San Jacinto Baptist Church.

## Stork Specials

Mr. and Mrs. C. J. Hughes are the parents of a daughter who arrived June 18, in Neblett hospital.

A son was born to Mr. and Mrs. Rhome Mobley at an Amarillo hospital Sunday morning, June 15.

Hud Prichard, Ray Campbell, Pat Britain and Guy B. Tabor left Saturday morning with a party from Amarillo and Fort Worth to spend a week fishing in Colorado.

Mr. and Mrs. J. A. Meyer and daughters have returned from Portales, N. M., where they went for a visit with Mrs. Meyer's parents, Mr. and Mrs. E. L. Wilkins.

Harold Gilley is here for an extended visit in the home of W. H. McAtee. He is from Denver, Colo., and is a nephew of Mrs. McAtee.

Lt. and Mrs. J. O. Lamar of San Diego, Calif., were guests this week in the home of Mr. and Mrs. A. W. Harding.

Mr. and Mrs. Charles Nunley of Amarillo were week end guests in the home of Mr. and Mrs. E. H. Nunley.

Mrs. Leavena Davis went to Littlefield one day recently for a visit with her daughter, Carolyn Ann Glazener.

Miss Pauline Ruthart has returned from a visit with relatives and friends in Clovis, N. M.

Mrs. Dan Sanders, Ellen and Dick are visiting at the home of her parents in Nacogdoches.

Mr. and Mrs. J. J. Walker left Thursday for a vacation at Red River, New Mexico.

## No Report On Organization of Company E Here

Captain Robert Bellah has received no word regarding the organization of Company E, new infantry company.

He has been recommended as Commanding Officer for the new National Guard Company, and his commission should have arrived long before this time.

However, since the green light has not been issued for organization of the company, Mr. Bellah hopes that nothing will be done until after harvest.

Due to the pay which goes to enlisted men in the National Guard, Mr. Bellah is sure that he will have no difficulty in filling the company, specially with young men who want to supplement their allowances while attending West Texas State. Old Company F was largely composed of students. Pay for the National Guard is now better than the pay offered before the war.

## Face-lifting Job on Ford Corner Making Rapid Progress

The big service station of the Lindsey Motor Company, in front of the postoffice, has been undergoing a face-lifting process for several months. The interior of the building was remodeled, and this work is almost completed.

The exterior of the building has received a coat of stucco, and is being painted white.

At the same time the Conner building, which is under lease by Paul Lindsey, has been remodeled to house the Lindsey Implement Company.

Work on the two buildings will be completed in the near future, and will make this corner a distinct addition to the attractiveness to the business section of Canyon.

## Two School Districts Approved Increase In Local Tax Rate

Judge A. H. Hunt states that two more school districts have approved an increase in their local school tax rate in order to conform with the increase in the Canyon Independent School Districts. Both send the children of their district to Canyon.

Jowell approved the increase tax rate, 6 for; 2 against.

Zita approved the increase tax rate, 7 for and none against.

Two other districts will vote on the tax increase next Saturday. These districts are Pierce and Palo Duro.

## Bible School at the Methodist Church

Rev. Hubert Thompson states that attendance at the Vacation Bible School at the Methodist Church this week has been good.

The school will continue through next week.

Mr. and Mrs. A. J. Newberry and children of Arcadia, Calif., are visiting at the home of Mrs. Newberry's mother, Mrs. C. Shuman. Mr. Newberry was formerly manager of the Burrow Lumber Co. at Happy.

Recent guests in the home of Mr. and Mrs. E. P. Harding were Mr. and Mrs. Wayne Roberts of Dalhart and Miss Jessie Pearl Harding of this city.

Mr. and Mrs. John W. Wilson of Amarillo and Mr. and Mrs. Warren H. Wilson and son of Dawn were week end guests in the parental P. M. Wilson home here.

Sunday guests in the Alfred Bellah home were Mr. and Mrs. J. W. Ross and Mr. and Mrs. Joseph Ross and son of Seymour and Mr. and Mrs. John Denham of Lubbock.

Miss Beulah Hammond spent several days this week visiting at the Baptist Seminary in Fort Worth. She is a former student of the Seminary.

Mr. and Mrs. Frank P. Hicks have returned from Fort Worth where they visited in the home of Mrs. L. C. Ponder, a former resident of this city.

Miss Charlotte Crain, daughter of Mr. and Mrs. Newton Crain, is spending the week visiting in Wellington with her grandparents, Mr. and Mrs. A. Y. Bell.

Mrs. Buddy Patton of Amarillo was a recent guest in the home of her father, Bud Rusk. Mrs. Patton is a former resident of Canyon.

Mrs. E. E. Key, Carolyn and Robert, of Lubbock were guests Thursday and Friday in the home of Mrs. J. D. Key.

## J. L. (Red) Harden To Become Business Manager Wayland

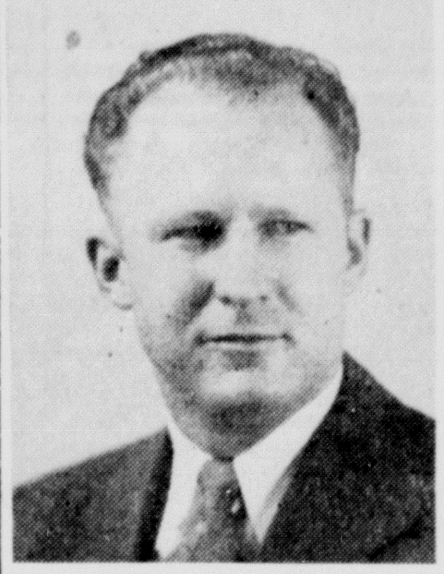

J. L. HARDEN

J. L. (Red) Harden has accepted the appointment of business manager of Wayland College and will move July 15 to Plainview to start his new work. His new position is a good promotion from the work he has been doing at West Texas State where he has been assistant business manager in charge of buildings and maintenance.

Mr. Harden is a graduate of the Canyon High School and received his degree from West Texas State in 1938. He has been a member of the business office staff since 1941.

Mr. Harden states that he regrets leaving his pleasant work in the college and his many friends in Canyon, but he accepted the new position for the advancement that it offers.

Wayland has on a financial campaign for more buildings. The colleg was made a senior four-year college by the directors last week.

Virgil Henson, business manager of W. T. states that no successor has been selected for Mr. Harden.

## Mrs. Paul Williams Burned to Death in the Family Home

Word has been received of the death of Mrs. Paul Williams at the family home at Neches, Texas. According to meager information, the family home was burned and Mrs. Williams was burned to death in the flames. No details are available.

Mrs. Williams is the mother of Al Williams of this city. Mr. and Mrs. Williams were on a vacation trip to California. Word came to Dr. Robert P. Jarrett, brother of Mrs. Williams. Dr. Jarrett was able to contact Mr. and Mrs. Williams in California and they started at once for the family home.

The 22-months old son of Mr. and Mrs. Williams remained in Canyon with his grandmother, Mrs. R. P. Jarrett.

Mr. and Mrs. Ed Geick and children, Edgar, Dorothy, Marguerite, and Georgia Lee, of Colorado Springs were recent guests in the home of Mr. and Mrs. W. H. Stroud. Mrs. Geick is a sister of Mrs. Stroud.

Mrs. S. G. Elliott of Glendale, Ariz., will arrive this week for a visit in the home of her son and daughter-in-law, Mr. and Mrs. S. G. Elliott, Jr.

Mrs. Dewey Foster and Jerry Ann have returned from Memphis where they visited in the homes of Mrs. Foster's sisters, Mrs. Don Wright and Mrs. D. L. C. Kinard.

Bill Cone of Perryton and Mr. and Mrs. G. W. Cone of Pampa were guests during the week end in the home of Mr. and Mrs. Henry Cone.

## Museum Lost Its $90,000 Fund Is Austin Report

From all indications the appropriation of $90,000 to complete work on the museum building is dead.

In the final hours of the recent session of the legislature, several appropriation bills were passed, which the Comptroller ruled would run the state in the red, if approved by the Governor.

The Comptroller has refused to approve these bills, and is holding them in his office. The advice of the Attorney General has been asked as to the fate of the bills. The legislature was adjourned before the Comptroller could return the bills to the House.

The Governor approved the departmental bill Monday, the largest bill ever passed by a Texas legislature. It had been rumored that he would veto items from the bill in order to provide money for the museum.

The Attorney General will be asked whether or not the Comptroller has the authority to hold any of the appropriation bills, which he held because of the lack of funds, to the Governor should funds be available; or whether the bills are finally dead since he holds them in his office.

President J. A. Hill attended a meeting of the Board of Regents in Austin the first of the week at which time the funds from the appropriation bill for West Texas State were allocated for the coming two years. Mr. Hill announced several weeks ago that he would devote a major part of his time during the coming year to getting the plant of the college in first class condition before he retires from the presidency on August 31, 1948. Funds were included in the appropriation bill for needed improvements on the plant.

## Hospital News

J. D. Hohn, surgical
Mrs. Royal Pendleton, surgical
Mrs. Louis Hinders, surgical
Mrs. Mattie Dunaway, medical
Miss Frances Fox, medical
Mary Evelyn Mahle, medical
Bob Goodwin, surgical
Mrs. James Love, surgical
R. L. Campbell, medical
Mrs. C. E. Odom, medical
Mrs. Carl Denny, surgical
Mrs. Walt Johnson, surgical
Mrs. Bernard Burry, medical
Mrs. J. M. Craig, medical
Tommy McBroom, tonsillectomy
Arthur Lee Pruitt, tonsillectomy
Martha Crabtree, tonsillectomy
J. O. McFarlan, medical
Joy Harrison, surgical.

Guests to arrive this week for a visit in the home of Mr. and Mrs. C. A. Murray are Mrs. Oswald Cole of Rule, and her son-in-law and daughter, Mr. and Mrs. Roger Barton and their son, Cole, of New Braunfels.

Mr. and Mrs. Broughton Harden and sons have returned to their home in Hobbs, N. M., after a visit here in the home of his parents, Mr. and Mrs. W. H. Harden.

Mrs. R. T. Furlow and Kathryn, have returned from a vacation trip to Dallas, where they visited for the past week with relatives.

Helen and Ann Guthrie, daughters of Mr. and Mrs. John Guthrie, are visiting in Oklahoma with friends.

Miss Katheryn Overton of Waco was a recent guest here in the home of her father, Carl Overton.

## Irresistible Force . . . Immovable Object

## First Loads of Wheat Are Received Local Markets; Hot Winds During Week Drying Out Wheat Rapidly

The first load of wheat received in Canyon came in Monday from the Ray Metcalf farm. The wheat was bought by the Farmers Elevator.

W. H. Stroud, manager of the elevator, stated that the wheat tested 61. There was 16% moisture in the wheat.

Wheat which came to market Tuesday and Wednesday was in much better condition, due to the prevailing hot winds.

The first load of wheat at Umbarger came to the Farmers Elevator on Monday, delivered by Louis Wieck. This first load tested 58, with moisture of 13.88.

Harvest weather has prevailed this week, following the coldest wave that has ever been registered so late in the spring. The mercury dropped to 45 degrees above zero Friday morning and sank to 44 degrees Saturday morning.

The cool wave was a decided benefit to the wheat after the top temperature of about 100 degrees for the early part of the week.

The temperature has resumed its normal average of from 90 to 98 degrees this week.

No moisture has fallen in Canyon during the week.

A shower fell over the Ralph community Sunday afternoon. There was considerable rain and hail in various communities over the south part of the county Sunday afternoon. Hail loss ran better than 50% at the E. C. Robinson farm in the Jowell community. Considerable hail fell north of Happy and hit some sections northeast of Happy.

The cool weather and showers will probably postpone wheat harvest a few days. However, many wheat raisers state that it is their plan to start their combines Monday, as originally planned.

## Rolin Pease Gave Program at Rotary Club on Tuesday

Prof. Rollin Pease, head of the Voice Department in the University of Arizona, gave a program at the weekly luncheon of the Rotary Club Tuesday. Mr. Pease was accompanied at the piano by his daughter, Mrs. Ples Harper.

The program consisted of a group of well selected songs, ranging from the early European composers to popular numbers. Mr. Pease sang one of his own compositions.

Bob Jones expressed his deep appreciation of the Rotary Club as he leaves for his new pastorate in Tennessee. He has been a member of the club for 4½ years.

Visitors were: H. B. Coggin, Methodist pastor at Seminole; J. E. Bowman, E. L. Prey, Jess Rogers, Arthur Osgood, Roy L. Pool, Henry Rietman, Arch B. Hunsley, H. C. Pipkin, all of Amarillo; Bob Lindsey of Borger; Bud Parker of Canyon.

## Schedule For Soft Ball Games During The Coming Week

The following is the schedule of softball games for the coming week:

Thursday: Whiteway Service vs. Southwestern Public Service; Thompson's vs. B. S. U.

Friday: Buffalo Drug vs. Terrill-Conner; Bellah's vs. West Texas Gas.

Monday: Whiteway Service vs. Thompson's; Southwestern Public Service vs. B. S. U.

Tuesday: Buffalo Drug vs. West Texas Gas; Bellah's vs. Terrill-Conner.

Wednesday: Whiteway Service vs. B. S. U.; Southwestern Public Service vs. Thompson's.

All games are played under the lights at Buffalo Stadium.

## Rev. Robert Jones and Family Leaving For New Pastorate

Rev. and Mrs. Robert W. Jones and family left Wednesday for Jonesboro, Tenn., where Mr. Jones will become pastor of the Presbyterian Church on July 1. Mr. Jones has been pastor of the local church for 4½ years.

A pulpit committee has been appointed for the local church, but so far has no recommendation for a successor to Mr. Jones.

Dr. R. Thomsen of Amarillo will preach at the local church next Sunday morning.

## E. L. Barnett Has Bought Hare Ranch

E. L. Barnett of the Stone community, in the northeast part of the county, has bought the 3½ section Carl Hare ranch west of Canyon, formerly the R. E. Baird ranch. Mr. Hare has owned the ranch for several years and has made extensive improvements on the property. He is connected with the Nunn Electric Company in Amarillo.

Mr. and Mrs. Clyde Lawson of Panhandle, Mrs. Mack Hoy of Dallas, and Mr. Hoy of Wichita Falls were Sunday visitors in the R. D. Lowry home. All are old-time friends of the Lowry family.

## Boy Confessed to Series of Crimes; Two In Canyon

An 18-year-old boy has confessed to burglary at the Max & Johnnie Service Station and the Monarch Cleaning plant on June 2.

He gave his name as Harry Jackson Skinner and is held in Lubbock.

Skinner admits to have been released from the reform school at Denver and that he has committed 16 to 18 burglaries from the time of his release until his arrest. His string of crimes run from Denver to Canyon, Plainview, Tahoka, and Lubbock.

He will be tried in the South Plains towns before being returned to Canyon for trial.

His arrest clears up two more of the 19 burglaries which have been committed in Canyon in recent weeks, states Sheriff M. E. Cantrell.

## Court Passed Case Against Watts Monday

The case of Ferman Watts, charged with the death of Paul E. Foster, Jr., on the highway west of Canyon several months ago was set for trial Monday.

Mrs. Foster returned from Georgia as a material witness in the case. Sergeant Holmes arrived from Roswell where he is stationed at the army camp.

Lawyers for the defense asked for a continuation of the case until August 18 in order to give them more time to study the details. After the lawyers agreed to take depositions of Mrs. Foster and Sgt. Holmes, Judge Henry S. Bishop continued the case. The depositions will be used rather than the personal testimony of the two. Mrs. Foster is still under the care of physicians. Sgt. Holmes has been alerted and will probably be shipped to Japan before the case is called.

The jury to try the case was held for half a day while the lawyers tried to decide how to handle the case.

## Former Resident Dies at Amherst

Burial services for R. L. Wagner of Amherst, a former resident of this city, were conducted at Dreamland Cemetery Sunday afternoon with Dr. Roy L. Johnson, pastor of the First Baptist church officiating.

Mr. Wagner was the husband of the former Miss Isabelle Prichard, daughter of Mrs. J. L. Prichard of this city. He died Thursday morning and funeral services were held Sunday in Amherst. The family left Canyon a number of years ago, and Mr. Wagner was engaged in farming at the time of his death.

Surviving in addition to the widow are two sons and three daughters. A son, Lowell, who died at Amherst was buried in Dreamland Cemetery several months ago.

## Former Citizen Dies in Amarillo

Final rites for Mrs. Alvah Lucille Brown, 35 years old, were conducted Tuesday afternoon at 4 o'clock from the Polk Street Methodist Church, Amarillo.

Mrs. Brown, the former Lucille Crum of this city, died in St. Anthony's hospital early Sunday morning. She was the wife of A. W. Brown, 1503 Jackson, Amarillo. Her father, J. L. Crum, of Tulia, died May 28.

Surviving besides the husband are a daughter, LaJuanta Jean Whittington, five brothers, Scott Crum, Dimmitt; John Crum, Dimmitt; H. L. Crum, Dimmitt; L. W. Crum, Tulia and Paul Crum, Chicago; and a sister, Mrs. F. J. Norris of Amarillo.

## Herschel Coffee and Family Back Home

Mr. and Mrs. Herschel Coffee and daughters returned Monday night from San Francisco where they attended the Rotary International convention.

Mr. Coffee is president-elect of the Canyon Rotary Club and will take office on July 1.

**MARRIAGE LICENSES**

Mack Gibhoney to Aluda Mae Riley, June 14.

Charles Bryce Marable to Doris Marie Lindmask, June 14.

Guy Brant returned Saturday from Austin where he attended Boys' State, a week's study of the operation of the state government of Texas. He was among 300 boys from every part of Texas who had a study of the state government during the week.

# Editorials

Henry Wallace's name will be entered as a candidate for president on the Democratic ticket in a dozen or so states. This will be in the nature of a trial balloon. If the balloon busts in his face, then old Henry will have to decide about the proposed third term. We have the word of such authorities as Harold L. Ickes and Upton Close that Wallace is considered a joke by the real Democratic leaders, but that he is scaring a lot of the small fry in the party by his constant meddling with the national and international program of President Truman. They point out the fact that Wallace might split the party and cause the defeat of Truman by the Republican candidate, but where would he get a party to carry out his bidding, should he unfortunately be elected? There is no outstanding man in the nation who would care to be sacrificed as a candidate for vice-president along with Wallace. He would have no state or local support. He could not hope to get a rubber stamp Congress. Therefore, should the jumbled mass of unknowns and of all political faiths succeed in electing Henry, he would have a Congress definitely opposed to his theory of giving America and American resources to the Russians. The question will be very clear to every voter by the time election time rolls around in 1948. They will have their choice of Wallace, under Russian domination; or a free America directed by a man who stands for continued American freedom. We have a very distinct and positive notion that Americans are unwilling to be dominated by Russia.

---

We were told the other day that we should start a radio station in Canyon. The Lord forbid! We have troubles enough as it is. The radio game reminds us of the early day when four or five newspapers were crowded into a territory which would support only one newspaper decently. It looks to us that the same thing is here in the radio field. It is a new racket. The radio makes wonderful claims as to what it can do and is doing. Stations are being put in operation in small towns all over the nation, and the cost of these stations is not bird seed. Three to six stations are installed in the major cities of the nation. These are served by about three major networks, which have the top flight programs during the radio season. During the summer season their programs are a bunch of hooey. Which leads us to wonder just how many people will listen to the small stations which have no connection with the outside world and which relie on local institutions for support. Will the people listen to a canned program all day, 365 days of the year, for the sake of loyalty to the local station? Just how many ears will we have to grow in order to listen to all of the stations which are now fighting for our attention?

---

The traveling combines will find plenty of business in Randall county unless we are hit by destructive hail. These outfits are moving north. Well informed wheat men state that not all is rosy and profit with such outfits. So do not become jealous as you see them in operation. Not more than one in three will have a successful season, according to observers. It is a hard life for the itinerate combine owner, who starts at the south side of the wheat belt and travels north to Canada. He has trials and expenses the like of which few of us realize.

---

Retailers are worried about the continued hike in meat prices. There are several different grades of meats being offered on the market. Why? No one seems to know. Perhaps the big packers are trying to put something over. When it comes to making a big profit at the expense of the people, big outfits know all the cuts and corners. Your retailer is not to blame for the situation. He is the victim of a condition over which he has no control.

---

With the sudden end of sugar rationing, the whole war program of rationing comes to an end. When the government tries to regulate, naturally the black market thrives. While price ceilings continue on sugar for several months yet, if the American people will treat the subject of sugar rationally and not try to horde the nation's supply, we shall get along beautifully without rationing. But if we insist upon being hoggish, rationing may have to be restored in some form.


## The Canyon News

Founded by Mrs. R. W. Morgan in 1896
Published by Clyde W. Warwick since August 1, 1910.

Clyde W. Warwick and Arthur C. Haley, Jr., owners.

Subscription $1.50 per year in Randall County; $2.00 per year in outside territory. Payable strictly in advance.

Entered at the Postoffice in Canyon, Texas, as second class matter. Published weekly at office, 1513 Fourth Avenue, Canyon, Texas.

PANHANDLE MEMBER PRESS ASSOCIATION

Member of National Editorial Association and Texas Press Association.

Judged as the Outstanding Weekly Newspaper in Texas in 1942.
Placed as an Outstanding Weekly Newspaper in "Editing The Day's News" in 1943.


### THE COLLEGE BUILDING AMENDMENT

The News is very much interested in the approval of the State College Building Amendment to the constitution of Texas. If the amendment is approved, it will mean a building program of $2,436,000 for West Texas State. That should interest every voter in Randall county, especially when it is considered that the amendment will not cost the taxpayers.

The Star-Telegram had the following editorial on this subject:

Unanimous indorsement of the proposed constitutional amendment, to be submitted to the voters on August 23, has been given by the administrators of the 16 state institutions of higher education, which would be benefitted by the building program to be authorized by the amendment. This stand, taken at a Waco meeting last week, was persuasive evidence in favor of the proposal.

At that meeting a widespread lack of public understanding of the amendment was reported, and popular enlightenment, therefore, is a prior consideration to intelligent voting on the proposition. First, the people should realize that in the last 16 years the Legislature has provided only $2,450,000 for the building needs of the 14 colleges other than the University of Texas and A. & M. College. That figure amounted to only about 10,000 a year for each of the 14 schools. Yet their enrollments have more than doubled in the 16 years, and their building facilities have become grossly inadequate. The same can be said of the University and A. & M., which must have the authorization of the amendment in order to issue bonds for construction that is pressing.

Nor was any appropriation made by the last Legislature for college building requirements, despite liberal provision for higher education. This has been the traditional course long followed by the Legislature and may be anticipated logically in the future. Thus, all 16 state educational institutions reasonably must look to relief such as would be afforded by the proposed amendment. If it should not be approved by the voters on August 23, no alternative plan could be adopted by the Legislature before the next regular session in 1949 for submission to the voters. In the interim, the state colleges and the University would be confronted with cramped, inadequate accommodations for steadily increased enrollments. It would not be certain that a future Legislature would adopt an alternative plan. The makeshift of erecting dormitories by pledging their anticipated revenues has been an expediency used by some state colleges in their extremity but falls short of meeting the building and equipment problem.

The proposed amendment, effective for 30 years, would permit the colleges and the university to plan their building programs for the next three decades and thereby expand in an orderly way. To finance such programs, 5 cents of the unused portion of the Confederate pension levy would be allocated to a building fund for the 14 state colleges other than the university and A. & M., and the general fund tax limit would be fixed at 30 cents instead of 35 cents as at present. The university and A. & M., respectively, would be authorized to issue $10,000,000 and $5,000,000 in building bonds, payable from the income from their jointly shared permanent fund.

The 14 colleges would share, in proportion to enrollment for the previous five years, in the revenues from the 5-cent tax, with readjustment of allocations every 10 years to meet enrollment changes. A minimum of $45,000,000 is expected for the 30 years from the levy. Each college would be empowered to issue 10-year bonds against anticipated revenue so as to meet without delay their long deferred building requirements.

In view of such immediate benefits and because of the pressing need for buildings at all the state educational institutions, The Star-Telegram feels that the amendment for a college building program should be approved by the people on August 23. The neglect in the past has been inexcusable, reflecting upon a great state.

---

The final design of U. N.'s permanent home will soon be submitted to the U. N. for approval. The plans call for two skyscrapers, eight other buildings and 17 acres of landscaping; will cost between $100 million and $125 million.

Frozen food prices in Washington, D. C., will not be cut in the near future, as elsewhere. Reason: Washington is the nation's best frozen food town. Thousands of Government girls like to "eat in" and many visitors supplement high priced restaurant meals by eating in their rooms.

---

A vote of thanks to housewives who boycotted $1 pork chops has been proposed by Chairman Arthur B. Maurer of the National Independent Meat Packers Association. Says Mauer: Prices of meat, including beef, are still too high and they'll probably be lower by fall.

---

### RASTUS AND DOCTOR

Rastus decided to take out some insurance and was sent to the doctor for examination. After the usual routine the doctor decided he had better take a TB test to see if Rastus might be infected, and he said: "Rastus, I want you to expectorate in that receptacle over there."

Rastus: "Says which, Doctah?"

Doctor: "I want you to spit in that bottle over across the room."

Rastus: "No kiddin', Doc — from heah?"

---

Now this idea of camping out comes up again. My idea of camping out is in the Waldorf Astoria Tower.

I have never been able to see where having flies and ants and sand in your food makes it more interesting. —Barbara Stanwyck, movie actress.

---

It is strange how many are content to offer to Almighty God on Sunday sums which they would not dream of offering at the pay box of an inexpensive provincial cinema.—Rev. Cyrill Garbett, Archbishop of York.


# Keep it great...OIL-PLATE!

**GET** molecular attraction to fasten a special ingredient of Conoco Nth Motor Oil so closely to your new car's engine that it becomes **Oil-Plated!**

**GET** the lubricant that resists gravity . . . stays up on cylinder walls . . . can't all drain down even overnight! Get EXTRA protection from "dry" starts . . . EXTRA protection from carbon and sludge due to wear . . . EXTRA smooth, cool, silent miles!

**GET** your car **Oil-Plated,** quick! Make a date to **Oil-Plate** . . . today!

*Your Conoco Mileage Merchant*

Copyright 1947, Continental Oil Company

*Don't rush me, darling—this may never happen to me again as long as I live.*

**COLE & McGAHEY**
FRIENDLY Firestone SERVICE
Farm Tire Headquarters
3rd & Highway — Phone 7 — Canyon, Texas

ONLY THE
**BENDIX**
GIVES YOU
"WORKLESS WASHDAYS"
PLUS THESE 4
FAMOUS FEATURES

1. CLOTHES-SAVING TUMBLE-ACTION
2. WATER-SAVER CYLINDER
3. EXTRA-CLEAN TRIPLE RINSING
4. BASKET-LEVEL PORTHOLE

*See Our*
BENDIX
automatic
Home Laundry
*Demonstration*

See how you just set a dial—add soap—and the Bendix does the rest! Come in for a demonstration now!

**HOUSEHOLD APPLIANCE**
Southeast Corner of Square
Room Coolers
2000 CFM
49.50

**Are you making like a**

*roller coaster?*

● **Roller coasters** are great — to *ride* on!

But it's not very smart to imitate them, especially when it comes to an important thing like saving.

If you save in great rushes . . . taper off . . . spend your savings on a fast ride down . . . then start over again — you'll soon learn this: Like the roller coaster, you end up exactly where you began.

The only effective, sensible way to ensure your own and your family's future security is to start saving *regularly* and *systematically* now.

You can do this easily . . . almost painlessly . . . with U. S. Savings Bonds.

U. S. Savings Bonds are 100% guaranteed by our government. They pay you $4 for every $3 you put in, after ten years. Which means the money you save makes more money for you — without risk.

You can buy Savings Bonds regularly through the sure, convenient Payroll Savings Plan. If you can't join Payroll Savings — and *do* have a checking account — ask at your bank about the new, automatic Bond-a-Month Plan.

**Join either today** — and you'll take the roller coaster run-around out of your saving system!

**SAVE THE EASY, AUTOMATIC WAY—WITH U. S. SAVINGS BONDS**

# First National Bank

Member Federal Deposit Insurance Corporation

# State Highway Will Have New Policy in Farm-Market Roads

The State Highway Commission today released details of a new state-wide policy on Farm to Market Roads, which will permit an expansion of the present state operated Farm to Market Road Program.

It was explained in the Highway Commission's new policy that the Federal Funds made available by the Postwar Highway Act of 1944 for the construction of Secondary or Farm to Market Roads, covering a three year period, have all been earmarked for specific roads throughout the state. Approximately one-half of this work has been placed under contract and, consequently, no additional funds from this source are now available.

The Commission's statement also noted that no additional funds on the National or State level have been made available for the expansion of the program of construction of Secondary or Farm to Market Roads.

The numerous requests from officials and citizens from all sections of the State for the designation, construction, and maintenance of additional Farm to Market Roads indicated the need of some type of additional program to provide at least for the more urgent and immediate needs in the rural areas of Texas.

On behalf of the Highway Commission, State Highway Engineer Dewitt C. Greer explained, "This new policy of the Highway Commission has been formed to place into operation the new laws passed by the Fiftieth Legislature relative to this type of road."

Mr. Greer pointed out that "a law was passed at this session giving permission for the counties, road districts, etc., and the State Highway Department to enter into a cooperative plan of construction of Farm to Market Roads by a pooling of finances."

He said, "Two additional laws were passed that will tend to yield additional revenue for Farm to Market Roads on the county level. One of these covered the distribution of the surplus of the one cent of the gasoline tax that goes to the Board of County and District Road Indebtedness. This law will tend to give more money from this source to the smaller counties of Texas. The other law is the Constitutional Amendment covering the abolition of the state ad valorem tax and permitting such tax to be assumed by the counties for the construction of Farm to Market Roads and other things."

Mr. Greer explained that "under the new policy of the Highway Commission, if a county or road district desires additional Farm to Market Roads and is willing to furnish the right of way and 75% of the actual construction cost, the State Highway Department will provide the engineering and 25% of the construction cost from its funds, and will provide for the future maintenance of the road, which item alone generally equals the construction cost over a period of fifteen years."

Mr. Greer further pointed out that in the Commission policy it was necessary, due to the limited finances of the Department, that a ceiling of not more than $100,000 in construction costs in any one county in any one year be used to give state-wide distribution under this plan.

## ALMANAC

*I am at the end of my tether.*

JUNE

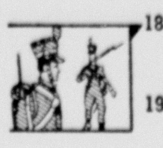

18—War declared on Great Britain, 1812.

19—First Virginia assembly, 1619.

20—West Virginia admitted to Union, 1863.

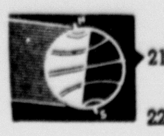

21—First day of summer.

22—Resistance on Okinawa ends, 1945.

23—Battle of Springfield, 1780.

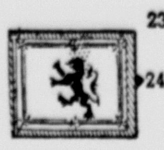

24—Battle of Bannockburn secured Scottish independence, 1314. WNU Service

---

The Justice Department will soon try to end discrimination against Federal prisoners, allowing them to shorten prison terms by meritorious behavior. The Department also hopes to free prisoners who volunteer for disease research or other hazardous acts.

Federal Communication Commission will try relaying television broadcasts from city to city. Present broadcasters serve only small areas, are hamstrung by technical difficulties. If the scheme succeeds, great savings can be made in program costs.

Average traffic accident victim, as figured in Lansing, Mich., loses about $170 in salary; faces $91 medical bills and $26 legal fees; gets stuck with a $220 auto repair bill if he owns the car.

## Prompt Handling Required To Save Vegetables' Value

Vegetables to be stored in home freezing units or lockers should be frozen, just as they should be cooked, as soon as possible after harvesting. This is the recommendation made by state experiment stations which have tested loss of flavor, tenderness and vitamin content in vegetables after the harvest.

"Prompt handling of garden products from harvesting to freezing is of the utmost importance," say extension specialists. "For example, holding freshly picked peas in a warm room for three to four hours will materially toughen the skins. Losses of vitamin C are greatest during this period."

One to two thirds of their original vitamin C value may be lost by vegetables in 24 hours at room temperature. If necessary to hold overnight, they should be placed in a refrigerator or covered with crushed ice. Never try to hold them after shelling, slicing or scalding.

The findings concerning the loss of nutrition are of importance to housewives who harvest or purchase vegetables for the table. Peas are an outstanding example of the loss of flavor due to delay in cooking or processing. Tests by the state experiment station at Geneva, N. Y., showed also that vitamin C content dropped as peas grew older. In lots harvested at different stages of maturity over a 10 day period, the oldest lots contained 36 per cent less vitamin C than the youngest. They also lost tenderness.

## Plant Extracts Surveyed For Antibiotic Properties

The green portions of sage brush, mountain pasque, juniper, wild buttercup and water leaf contain compounds which may rival penicillin in their antibiotic properties, believes Dr. Harve J. Carlson, assistant professor of bacteriology, department of pediatrics, Western Reserve university.

A pound of plant material yields extracts equivalent to several quarts of penicillium culture. Some of the plants extracted in Carlson's laboratory come from the west coast, others from the Rocky mountain area; some are collected locally and some in Wooster, Ohio. Ether is used to extract the antibiotic substances.

Dr. Carlson is chiefly interested in finding agents that are active against virus diseases, particularly infantile paralysis, which resist the present-known antibiotics as well as the sulfa drugs. The antibiotics that he has found in plants destroy cultures of pneumococci and of typhoid types of bacteria.

### Penguins Are Comedians

Comedians in formal black-and-white dress—those are the solemn emperor penguins enticed from Antarctic shelf ice by men of the Byrd expedition for shipment to the Washington zoo. These flat-footed, flightless birds are partial to the southern hemisphere, says National Geographic society. Some species live as far north as the equatorial Galapagos islands. Unknown in the Arctic, penguins in the northern hemisphere are counted by the half-dozens in zoo and resort exhibits. Largest of nearly a score of living species are the emperor and king penguins. Their stalwart adults average a yard high, and include individuals that surpass 40 inches in height, 80 pounds in weight, and an estimated 30 years in age. Small species grow only 15 inches tall. Fossil discoveries indicate many species that are now extinct, among them a family of six-footers! The rugged emperors incubate their own eggs and raise their downy young in the darkness of Antarctic winter when temperatures range from 40 to 80 degrees below zero. At this time their enemies, the leopard seal and the skua gull, are busy elsewhere.

### Colors Are Important

Psychologists report that there is much more to the selection of colors than just "liking them." Color has a definite effect on the emotions and, as a result, affects the individual physically and mentally. They point out that red is a strong color and can be stimulating to a degree of over-excitement. Blue is more soothing but, if used in too large quantities, becomes depressing. Yellow is a warm, happy color. Color experts claim that color can quiet down over-active people or "pep up" those who are listless. It can create a feeling of hunger or kill the appetite, induce a feeling of well-being or actually result in illness. Clever use of color can create many desired effects without awareness on the part of those living with it. For this reason, the homemaker should plan color schemes carefully, not only for decorative appeal but also for psychological effect.

### Testing Alloys

In a "bombproof" dugout at the Westinghouse research laboratories, engineers soon will determine the maximum strength of parts for aircraft jet engines. Disks of specially developed alloys, one foot in diameter and one inch thick, will be heated to temperatures above 1,400 degrees Fahrenheit and spun at the speed of 1,200 miles per hour —35,000 revolutions a minute—until they fly apart under the combined attack of centrifugal force and heat. The tests will reveal the ultimate strength of alloys now used in motors of jet engines.

The Moscow conference proved that you can't disarm nations without disarming suspicion.

Now as to these billboard posters showing a naked baby, I want to say that a baby without a diaper is completely untypical of America.—George Garland, National Institute of Diaper Services.

The man who coined the phrase "easy payment plan" was mighty careless with his words.

Inexperienced actors and actresses have a 100,000 to 1 chance of getting anywhere in motion pictures, and it's even harder to break into radio. William Keighley, motion picture director.

A wife who waives her rights by promising to obey doesn't contract for a permanent waive.


BACK AGAIN

A MATCHLESS BLEND OF FINER COFFEES . . . EXPERTLY ROASTED!

Stevenson Insurance Agency

HOME FARM

Fire Automobile

All Kinds of Insurance

T. S. Stevenson, Jr.

1612 4th Ave. Phone 63

a FUNNIGRAM by Elmer

You'll score a touchdown in happy automobile performance at minimum cost, if you let us keep your car in top-notch running condition by regular check-ups.

MARSHALL AUTO SHOP

"Dependable Service"

Phone 577 – SOUTH SIDE OF SQUARE – CANYON, TEXAS

A wealth of beautiful new clothes is no assurance you'll look lovely this summer. Smartest is to do with fewer clothes sent more often for quality cleaning . . . to keep that cool, clean, crisp, fresh look. Send them to Canyon Tailors, naturally.

CANYON TAILORING CO. 1714 4th AVE PHONE 133

SKILLFUL CLEANING SERVICE

BUFFALO TAILORS WEST OF MUSEUM 2311 4th AVE PHONE 36

CANYON, TEXAS

PLACE YOUR ORDER NOW for a New EVINRUDE OUTBOARD MOTOR and PHILCO RADIOS REFRIGERATORS

T. H. KNIGHTON

Phone 456

RETIRE

In Comfort with a guaranteed income . . .

IT'S EASY WITH THE FRANKLIN PLAN

See, Write or Wire

CLAUDE EVANS, Agent

The Franklin Life Insurance Co.

123½ West Sixth St.

Amarillo, Texas

Over $475,000,000 insurance in force

Come In AND See THE FARNAM CURRI-OILER

NEW-TYPE GALVANIZED CONSTRUCTION

New STOCK-PEST KILLING ACTION

It's the modern method of stock-pest control! No stock raiser can afford to be without it. Get our Free booklet on Stock Pest Control.

GENE ROOT

1001 Seventh Ave.

Phone 254W

Bypass THE MOISTURE THROUGH the TOP SOIL!

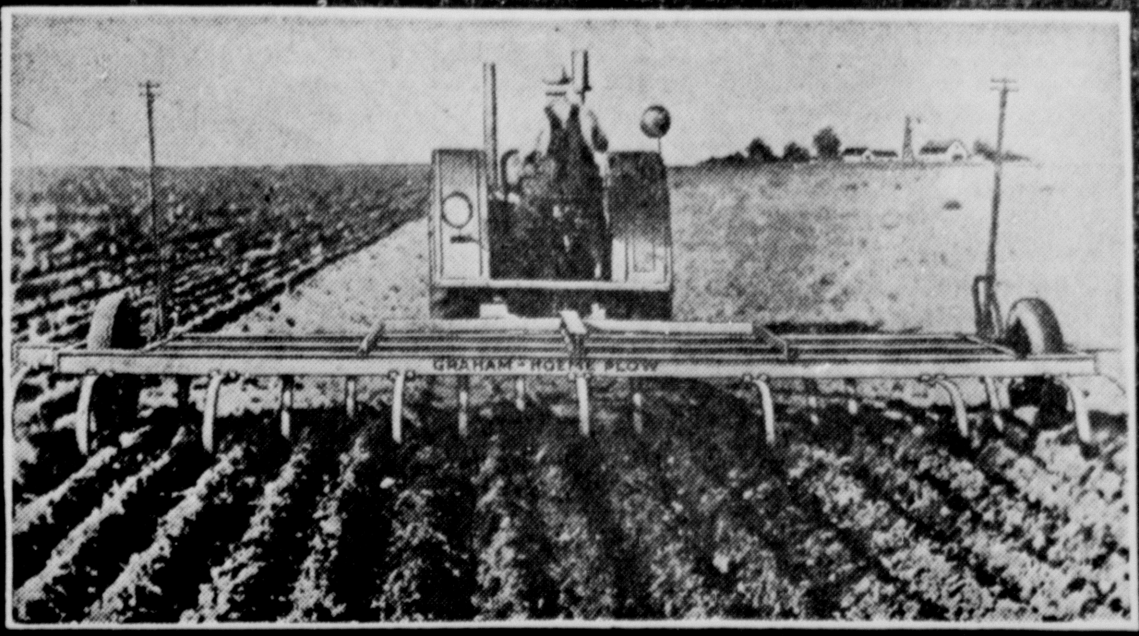


THE REVOLUTIONARY PLOW TO SAVE SOIL!

GRAHAM-HOEME PLOW

Works with nature in keeping vegetation and "Trash" on top to shade the land and enrich the soil from the top as nature does. Agitates and cracks the hard pan in the bottom of the furrow to permit the by-passing of moisture through the top-soil. No Side draught—nothing to grease—all lengths now available. Ask any of these GRAHAM HOEME PLOW Owners.

LET US ADD YOUR NAME TO THIS INCREASING LIST....

Byars-Oliver Implement Co.

KILL RED ANTS!

Rid your premises of Red Ant Beds with DURHAM'S ANT BALLS for less than 5c per den. Just dissolve balls in water, pour in beds. Goodbye Ants! Handy 30c and 50c jars at your druggist or

CANYON DRUG

GOODYEAR TIRES

PROVED TO GRIP BEST.. SLIP LESS

GOODYEAR Sure-Grip TRACTOR TIRES

Farm experts made check after check of open center and closed center tread tires on the same tractors, on clay, loose soil, and cover crops. Open center tires pulled heavier drawbar loads with no increase in slip — pulled the same drawbar loads with less slip.

Plow and plant in less time, with less fuel, this year with Goodyear O-P-E-N C-E-N-T-E-R Sure-Grip Tractor tires.

Fill Your Tractor Tires with GOODYEAR "Solution 100"

Solution 100—greatly increases farm tire working efficiency, regardless of make. Eliminates under-inflation, ends pressure checking. Arrange for Solution 100 service now . . . call us or come in.

GOODYEAR TIRES

GRIFFIN'S TRUCK STOP

And freshness is what you get plenty of when you buy your vegetables here! Not only do we rush them to you from nearby farms—sun-ripened to the flavor-peak—but we buy only in quantities that can be moved quickly . . . and we price them low for quick sales. They're fresh as they come—fresh as they go!

California White Shafters — lb.
**Potatoes** 4c

Yellow Summer Crookneck — lb.
**Squash** 7½c

Fresh Roasting Ear — 4 for
**CORN** 19c

PLUMS, Santa Rosa or Beauty, lb. 21c
LIMES, doz. . . . . . . . . . 19c
ORANGES, California, lb. . . . 7c
LEMONS, Sunkist, doz. . . . . 29c
RADISHES, Bunch . . . . . . 5c
LETTUCE, Head . . . . . . . 9c
TOMATOES, Firm Red, lb. . . . 19c

Bing Cherries, Peaches, Apricots, Avocadas, Grapes, Etc.

**Flour** Light Crust 25 lbs. $1.69
**SUGAR** 10 lb. 89c
RINSO, Large Box . . . . . . . . 29¢
VEL, Large Box . . . . . . . . 29¢
PRUNES, Gallon Can . . . . . . 45¢

Lipton's TEA ¼ lb. . . . . . . 25¢
Sour or Dill PICKLES 16 oz. . . . 15¢
RAISINS, 2 lbs. . . . 39c
Whole Grain CORN Can . . . . . . 15c
No. 2 Can BLACKBERRIES . . 19c
Hunt's PEACHES 2½ Can . . . . 29c
Hunt's TOMATO JUICE 46 oz . 29c
Texsun Grapefruit Juice 46 oz. . 19c
Skinner's RAISIN BRAN 2 pkg. . . 25c

FROZEN FOOD
Birdseye PEAS pkg. 23c
Birdseye CORN pkg. 18c
Birdseye SPINACH pkg. 19c

**BACON** Wilson's Sliced – lb. 59c
CHEESE, Longhorn, lb. 59¢
BUTTER, Fresh Creamery, lb. 59¢

WE RESERVE THE RIGHT TO LIMIT QUANTITIES.

**Cooper's MARKET**
Fine Foods
PHONE 213 — FREE DELIVERY


# Nuptial Vows Are Said in Ceremony

Mr. and Mrs. P. Frank Hicks announce the marriage of their daughter, Winnie Dee, to Forrest M. Small of Sunbury, N. Carolina. Vows were exchanged in a single ring ceremony performed June 7, in the South Fort Worth Baptist Church, with the Rev. S. G. Walker, pastor, officiatingg.

The bride chose for her wedding a dress of off-white rayon crepe with black trim and white accessories. Her corsage was of red roses.

Mrs. Hicks, mother of the bride, wore a dress of blue and white, and a corsage of pink carnations and baby's breath fern.

Mrs. Small was graduated from Canyon High School and received her Bachelor of Science degree from West Texas State College. She has been employed with the U. S. Civil Service for the past five years in California, Washington, and Oregon, and recently visited here with her parents and grandmother, Mrs. Jessie Reid.

The bridegroom is the son of Mr. and Mrs. W. E. Small of Sunbury, N. C. He is also in Civil Service and is located in Texarkana where the couple will be at home.

Attending the wedding were Mr. and Mrs. Hicks, the bride's parents, and Mrs. L. C. Ponder of Fort Worth.

### SEVENTH BIRTHDAY IS CELEBRATED AT PARTY

Patricia Ann Hardaway was honored Friday afternoon on the anniversity of her seventh birthday, when her mother, Mrs. Everett Hardaway, invited a group of children to be present in celebration of the occasion.

After games were enjoyed and the gifts were displayed, refreshments of birthday cake, ice cream and punch were served.

Present were: Patricia Ann, the honoree, and Emma Liston Coleman, Peggy Shero, Judy Parsons, Joyce Parsons, Joyce Barker, Mary Louise Higdon, Barbara Jane Brown, Mary Sue Bolton, Betty Jean Graham, Carolyn McLaury, Sarah Jo Heard, Nina B. Stallings, Sylvia Key, Jimmy Young, Gary Shepard, John Robert Wheelock, Dale Henry, Ronnie Harden and Charles Duval.

### WILLIE MAC WEAVER IS HONORED ON BIRTHDAY

Willie Mac Weaver, son of Mr. and Mrs. D. R. Weaver, was honored with a party on his twelfth birthday, Thursday afternoon, at his home.

After the gifts were received and refreshments of ice cream and cake were served, the group went to Amarillo to spend the remainder of the afternoon in Elwood Park.

Attending were: Willie Mac, and Mary and Jimmie Owens, A. C. Wimberly, Charles Joiner, Kathleen and Carolyn McLaury, Vicki Weaver, and Mrs. D. R. Weaver.

### DEMONSTRATION CLUB MEETS FOR PROGRAM

Miss Lou Ella Patterson, home demonstration agent, gave an interesting discussion of storage space, when Mrs. John Jennings was hostess to the Pleasantview Club, Thursday, June 22.

Mrs. Bob Robbins presided at the business session, and Mrs. A. B. Haynes gave the yearbook report. Mrs. Ethel Dooley told of the Council meetingg.

Orders for apricots and cherries were received, and Mrs. Jennings was named as representative to the Council.

Refreshments were served to the following guests, Mrs. Ella Allen, Los Angeles, Calif., Miss Patterson, Mrs. Odie Collins, Helen Spencer, Chloe Ann Black, Mrs. Byrd, June and Janie Jennings, and members: Mrs. Jim Bible, Mrs. A. H. Barrett, Mrs. Earl Burtz, Mrs. R. M. Cooke, Mrs. Ethel Dooley, Mrs. Lynn Heizer, Mrs. A. B. Haynes, Mrs. Henry Meyer, Mrs. Albert Meyer, Mrs. Tom Moore, Mrs. Robbins, Mrs. J. W. Spencer, Mrs. J. W. Howe, Mrs. Joe Carver, and the hostess.

# Recent Bride Is Shower Honoree

Mrs. Robert Brotherton, who before her recent marriage was Miss Wynema Robbins, was complimented when a bridal shower was given in her honor Friday evening, June 13, in the home of Mrs. Albert Byars.

Co-hostesses for the occasion were, Mrs. Ed Weeks, Mrs. Richard Gidden, Mrs. Eva Morton, Miss Lorene Seales, Miss Joan Morton, and Mrs. Byars.

Greeting the guests as they arrived were the honoree, the bridegroom's mother, Mrs. H. A. Brotherton and Mrs. Byars.

Miss Seales was seated at the guest book, and Miss Inell Brotherton and Mrs. Olga Seals presided in the rooms where the one hundred fifty wedding and shower gifts were displayed.

The lact covered refreshment table was centered with an arrangement of pink roses, flanked on either side with white tapers in crystal holders. The hostesses, in turn, presided at the crystal punch bowl.

Thirty-two guests signed the bride's book.

### MRS. C. A. MURRAY IS HOSTESS AT "FORTY-TWO"

"Forty-two" at four tables formed the diversion for the Wednesday afternoon meeting of the Merry Maids and Matrons Club in the home of Mrs. C. A. Murray.

Garden flowers were attractively arranged in bouquets about the home.

A dessert course was served by the hostess to Mrs. Gus Miller, Mrs. E. R. Cleavinger and Mrs. William Brune, guests, and to Mrs. C. R. Burrow, Mrs. C. M. Dowlen, Mrs. J. A. Gillis, Miss Edna Graham, Mrs. T. B. McCarter, Mrs. A. W. Sternenberg, Mrs. R. A. Terrill, Mrs. Clyde Warwick, Mrs. L. Angel, Mrs. W. T. Oliver, Mrs. I. F. SoRelle, and Mrs. S. H. Condron and Mrs Lee Johnson, members.

### TUESDAY NIGHT SUPPER CLUB IS ENTERTAINED

Mr. and Mrs. J. A. Edwards, Jr., entertained members of the Tuesday Night Supper Club in their home with four tables of "42." W. M. Thompson won the prize for the evening.

Supper was served to Mr. and Mrs. Burney Slack, Mr. and Mrs. Clay Cooper, Mr. and Mrs. Worth Jennings, Jr., Mr. and Mrs. Marion Higdon, Mr. and Mrs. W. M. Thompson, Mr. and Mrs. Bill Money, Mr. and Mrs. Sam Hill, Mr. and Mrs. Marion Downing, and the host and hostess.

### MURRAY BIBLE CLASS HOLDS WIENER ROAST

Mrs. Gladys Haines and Mrs. R. E. Harrison were hostesses when they entertained members of the Murray Bible Class of the First Methodist Church with a wiener roast at Roadside Park, Tuesday evening.

Present were: Mrs. W. H. Stroud, Mrs. Clyde Davis, Mrs. Bud Parker, Mrs. E. Gidden, Mrs. M. E. Cleavinger, Mrs. Otto Samuelson, Mrs. Ruth Hill, Mrs. Newt Reeves, Mrs. Gladdis Samples and the hostesses.

### MRS. A. K. KNOTT IS 1930 BRIDGE HOSTESS

Bouquets of old-fashioned garden flowers decorated the entertaining rooms when Mrs. A. K. Knott was hostess to members of the 1930 Club in her home Friday afternoon with bridge at two tables.

At the refreshment hour, a dessert course was served.

Present were: Miss Edna Graham, guest, and Mrs. D. A. Shirley, Mrs. Clyde Warwick, Mrs. C. R. Burrow, Mrs. J. S. Humphreys, Mrs. C. H. Jarrett, Mrs. R. A. Terrill, Mrs. T. B McCarter and the hostess, members

Mrs. C. H. Stratton and Mrs. C. W. Dunn visited with Mrs. R. M. Francis in Kress Monday. Mrs. Francis is a former resident of this city.

Help Keep Canyon Clean!

## AS A PARTIAL REWARD

Courtesy Dorman H. Smith and NEA Service, Inc.

This cartoon, **AS A PARTIAL REWARD**, was drawn especially by Dorman Smith of NEA Service, Inc., as a contribution to the $2,000,000 fund raising drive for the construction and endowment of the Nurses National Memorial Home in Washington, D. C.


**GRAHAM GROCERY**

White Swan GRAPEFRUIT JUICE 46 oz. Can . 18¢
No. 2 Can TOMATO JUICE . . . 2 for 25¢
Primrose PRESERVES, 1 lb. Jar . . . 37c
RIPE OLIVES, Jar . . . . . 39c
Honey, Bestyett, 2 lb. Jar . . 85c
C H B Whole SOUR PICKLES, 24 oz. Jar . 45c

Free Delivery — Phone 59


## Three's a Crowd

## Highland News

The Wildorado post office has been moved from the Davis home to Orval Davis' new store building on Highway 66. The store will be opened and ready to serve the public Friday, June 20. The ladies of the W. S. C. S. will have a bake sale at the new store that day.

Mr. and Mrs. P. M. Elrod are the pround grand parents of a son born to their daughter, Doris, and son-in-law Cecil Roark at Lytle, Texas, June 9.

Mr. and Mrs. Geo. Cook are the proud grand parents of a daughter named Linda Joe, born to their daughter Thelma, and son-in-law Mr. Sanderson at Palo Alto, Calif., on June 9th.

Mr. and Mrs. Henry Batenhorst have moved from the Durrett place back to the rooms at their cafe building.

Mr. and Mrs. John Cage had Sunday dinner at the Jack Cage home.

Mr. and Mrs. J. C. McKaughan, Mr. and Mrs. Harry Fuqua of Pampa, and Mr. and Mrs. Howard Fuqua and Rhenda were Sunday dinner guests at the Carl Fuqua home.

Geo. Cook's sister-in-law from Dallas is a house guest at his home this week.

Mr. and Mrs. E. C. Paxton have returned from their trip to Temple and Austin.

Mr. and Mrs. Jess Hill visited old friends at Canyon Sunday and called at the Fuqua homes here Sunday evening.

Wheat is ripening fast and harvest will probably start next week. Farmers are sowing row crops and getting machinery ready for harvest.

Don Dickerson is spending the week visiting in the home of his uncle and aunt, Mr. and Mrs. M. O. Elliott, in Tulia.

Nancy Geneine Bechtold is the guest of her grandparents in Amarillo this week.

Mrs. John Davis is in Temple this week where she expects to go thru the Clinic.

Donnell Ruthart has returned to Canyon from Altus, Okla., where he spent last week visiting.

Charles Marshall and Ernest Sykes made a business trip to Clayton, New Mexico over the week end.

Miss Lou Ella Patterson was a recent visitor in Muleshoe where she was the guest of relatives.

**STATIONERY**, closing out several lines of fine stationery at ONE-HALF PRICE. Warwick's. t1

Though there has been little official talk, Democratic party bigwigs are worried about the swing of leftist groups away from Truman. The breach in the party is feared by many to be far deeper than the widely publicized breach in GOP ranks.

President Truman told Canadians that the U. S. is going to help those nations which want to live in peace. And the way the Soviet is handling things in Europe, there won't be anything left but a piece or two.

**STATIONERY**, closing out several lines of fine stationery at ONE-HALF PRICE. Warwick's. t1


When you want

**PRESCRIPTIONS FILLED**

Think of J. J. Walker

the Prescription Store

**J. J. WALKER DRUG STORE**

**CARD OF THANKS**

We wish to express our thanks and appreciation to our many friends for their expressions of sympathy as well as their cards and flowers upon the death of our husband and father, Charles Edgar Griffing.

Mrs. Beulah Griffin
G. E. Griffin and family
Bill Griffin and family
Mrs. H. C. Dawson and family
Mrs. Odessa Johnson and family
Mrs. A. D. Parker and family

**STATIONERY, closing out several lines of fine stationery at ONE-HALF PRICE. Warwick's.** t1

Dr. and Mrs. W. A. Baber of Wichita Falls were in Canyon Friday for a visit in the homes of Mr. and Mrs. Joe Baber and Mr. and Mrs. Pat Baber. Dr. Baber is a brother of Joe and Pat Baber.

Mrs. A. B. Dawn and daughter, Jo Beth, of Tucumcari, N. M., Mrs. W. F. Bennett of Amarillo and Mrs. T. A. Preslar of Childress were guests Sunday in the home of their parents, Mr. and Mrs. G. B. Bourland.

Mrs. R. A. Neblett left Monday for Denver to spend a few days with friends.

Mr. and Mrs. E. F. Hicks have returned from a visit with Mrs. Hicks' mother and sister, Mrs. W. H. Tilford and Jean, in Cincinnati, Ohio. Mr. Hicks is starting as an accountant at the Huber Company in Borger. Mrs. Hicks will remain here with the Frank Hicks family until they can find a place to live in Borger.

Spending Father's Day in the the home of Mr. and Mrs. E. Gidden were Mr. and Mrs. E. R. Gidden of Amarillo, Miss Sibyl Gidden of Canadian, and Mr. and Mrs. Richard Gidden of this city.

Mr. and Mrs. Tom Robinett and twin daughters, Beverly Lou and Carolyn Sue, of Wolfe City are spending the summer at the home of their cousin, Miss Pearl Black. Miss Rose Tarleton, also of Wolfe City, is spending her vacation with Miss Black.

Mr. and Mrs. C. L. Hagood and children of Floydada and Mr. and Mrs. G. M. Phillips and son of Plainview were visitors Sunday in the parental Worth A. Jennings home.

Dean Lowes of Amarillo was a Canyon visitor Monday morning.

Mr. and Mrs. A. Y. Bell of Wellington were recent guests in the home of their son-in-law and daughter, Mr. and Mrs. Newton Crain and daughters.

County Agent and Mrs. H. E. Shahan and daughter, Cheryl Ann, spent the week end visiting with relatives in Higgins and Lipscomb.

Malcolm Hunt and family of Portales, N. M., were Sunday guests in the Judge A. H. Hunt home.

Mr. and Mrs. E. J. Parsons and daughter, Joyce, spent the week end visiting in Wildorado with relatives.


EAST SIDE OF SQUARE

# 3 Room Deal
**COMPLETE**
National's Low Price
# $235.50
"Any Room May Be Purchased Separately"

## LIVING ROOM SUIT
National's Low Price
## $89.50
Terms: One-third down; 12 months to pay.

- Two piece suit
- Large overstuffed chair
- Beautiful blue tapestry
- Coil spring construction
- Hardwood frame
- Coil spring cushions

## Bed Room Suite
National's Low Price **$99.50**

- Bed—Dolly Madison Design, 3-3 or 4-6
- Chest—Four large drawers
- Vanity Desk—Nicely finished, convenient drawer space
- Hang on the Wall Mirror 28 in. by 20 in.
- All Hard Wood with Maple or Walnut Finish

## KITCHEN
National's Low Price **$49.95**

7-piece Dinnette, unfinished, with six chairs, and this
**FREE OFFER 20-Piece Set of Plastic Dishes**

- Heat resistant
- Eliminates ordinary breakage
- Fast colors

## AIR CONDITIONERS
Universal, Window Type, (Installed) ... $59.95
Commercial Type, (Installed) ... from $197.00 to $285.00
SEE OUR DEMONSTRATION

**Don't Wax Your Floors Twice a Week**
**PASTI-KOTE ONCE A YEAR**

| | |
|---|---|
| Wagon (all metal) regular $12.95 | $9.95 |
| Rockers (Child's), special | $1.49 |
| Baby Walkers, special | $4.95 |
| Full Size Leatherette Baby Buggy, special | $14.95 |

| | |
|---|---|
| Combination (Plays ten records) regular $99.50, Special | $84.50 |
| Table Radios | $19.95 to $34.50 |

## Complete Line of Allied Paint

- Varnish Stains
- Outside White and Gray
- Tractor and Implement Enamels
- Car Enamels
- Brushes
- Calking Guns
- Putty and Crack Filler

## EVERY DAY NEEDS

| | |
|---|---|
| Steamco Electric Irons, regular $16.95; special | $8.95 |
| Automatic Iron, regular $6.95; special | $4.69 |
| Double Hot Plate, 1100 Watt, with Boiler and two burners, ideal for summer use and small apartments | $29.95 |
| Percolators, 9 cup; regular $3.59; special | $2.98 |
| Iron Board Covers, Silver Seal | $3.49 |
| Kitchen Stools, all types | $1.98 up |
| Hot Pads (set of three); regular 69c; special | 39c |

Free Delivery
# NATIONAL HOME AND AUTO
CANYON, TEXAS
Phone 404

EAST SIDE OF SQUARE


FOR SALE: Half ton 1940 Chevrolet pickup, with overload springs and compound transmission. See Farmers Elevator, phone 300. 1t

FARM FOR SALE: 93 acre farm, close to Umbarger Catholic Church. Small stucco house, electric lights and natural gas. Nice place for anybody. Mrs. Pius Friemel, Canyon, Texas, Rt. 1, Box 59. 1p

FURNITURE FOR SALE: 1 platform rocker, 1 bed divan, 1 radiant circulating heater (living room), 1 cotton mattress, 2 steel beds, 1 coil springs, 1 steel ironing board, 1 new bicycle. Above Samuelson Motor. 1p

FOR SALE: One 1938 22-36 International tractor on rubber. One 10 ft. M. M. one-way on rubber. 2 16-10 deef furrow International wheat drill. 3 miles south of Canyon High School. Phone 9029F12. 1p

FOR SALE: 4 piece bedroom suite, platform rocker, 5 piece dinette set, table model radio, gas cook stove. Priced to sell in hurry. 2800 7th. 1t

FOR SALE: Thor Electric washing machine, with two tubs on stand. 2102 8th Ave. Phone 489W. 1t

FOR SALE: Coolator ice box, $30.00. Mrs. C. S. Williams, 1 block west, 1 north of depot. 16p2

THANKS: I recovered my lost tools. Lee Richardson returned them. Those who lose articles should always be willing to pay a reward; and those finding articles should cooperate in finding the owner. Marvin Shero. 1p

FOR RENT: Small apartment. 1921 Second. 1p

STRAYED: Last Sunday between loading pens and Charles Harter farm south of town, 2 white-faced horned cows, branded with 3 V's on left side, center V inverted. Call 9022F2. 1p

WANTED: Capable woman or girl needed for care of small child in mornings. Call 599W. 1p

FOR RENT: 2 room apartment, furnished for couple without children. 2506 Fifth Ave. 1p

FOR RENT: 4 bedrooms. 610 25th Street. 1p

FOR RENT: 2 bed rooms. Phone 313. 1t

REPAIR MAYTAG SHOP open for service at Canyon Produce. Machines repaired of any kind. New and used machines for sale or trade. Phone 43. 15tf

WANTED: To rent five or six room modern house, unfurnished. Call 590J. 15t2

FOR SALE: Reasonable, apartment stove. Phone 272W. 15p2

FOR SALE: Three room house, corner lot in Amarillo, 4126 S. Polk St. J. S. Sloan. 15p3

**FACTS AND FIGUDES**

More than 3,000 established plants produce Concrete Masonry Units in the United States and Canada.

Over $100,000,000 is invested in plants manufacturing concrete masonry units.

Annual production of concrete masonry units increased 400 per cent during the past 20 years.

Over 150,000 men are employed by the concrete masonry industry.

More than 40 per cent of all masonry construction is built with concrete masonry units.

We are proud to be a part of this growing industry and to be of service to this community in supplying better materials for lasting structures. Our block machine was built in Southern California where this type and size block was engineered to be reinforced against earthquake conditions.

20 years construction experience has taught us the importance of this factor in storm-safe buildings.

**CANYON CONCRETE PRODUCTS COMPANY**
**803 3rd Ave.** **Phone 242**
15t4

FOR SALE: Modern 5-room efficiency, or will consider trade for Amarillo property. 1000 7th Ave. 15tf

FOR SALE: Four-room stucco house, 2½ blocks from high school on Eighth Avenue, $1850. Will accept some trade. A. W. Harding. 14p3

FOR SALE: Bedstead with springs. Phone 274W. 14t3

FOR SALE: Choice Brahma roping calves. Douglas Marshall. 12 miles east of Canyon. 12p6

**Don't LET FRIENDS SAY THIS ABOUT YOU**

**YA-DE** 5 YEAR GUARANTEED MOTHPROOF

**LOST HER REPUTATION AS A GOOD HOUSEKEEPER**

**Not Effected By Dry Cleaning**

Anything which has been moth-proofed with YA-DE may be dry cleaned as often as necessary and it will still remain moth-proofed. In other words, dry cleaning does not remove YA-DE's effectiveness.

**MONARCH FINE CLEANING**


FOR RENT: 2 room apartment, partly furnished.; a furnished bedroom. Call 529. 1t

EXPERIENCED linoleum, carpet, asphalt and tile mechanic. Call 587J and ask for Nolon Henson. Free estimates. 15p2

CANYON CITY LODGE, No. 730. Regular meeting each second and fourth Thursday of each month, 8:00 p. m. 15tf

**BOY SCOUTS OF AMERICA**
**TROOP 66**
**Sponsor: All Saints Protestant Episcopal Church**
**Meets: Every Wednesday—8:00 p. m.**
**1710 Seventh Ave.**
**Dr. Charles W. Martin, Scoutmaster**

WANTED: 100,000 RATS to kill with Dr. Ray's Rat Killer. Money back guarantee backed with $10,000 bond. Buffalo Drug; Sam's Feed Store. 15p4

POULTRY RAISERS: QUICK-RID poultry tonic fed in drinking water is a positive flock wormer, repels all blood sucking parasites, prevents coccidosis and is one of the best conditioners on the market. Sold and guaranteed by your dealer. 15p8

NOVELLA'S Beauty Shop. All type permanents. Call for Free Demonstration of Dermetics Cosmetics. Mrs. Mack Stallings, owner-operator

WANTED: Listings, all types of land, both wheat and stock farms. Prospects waiting. White and Whitehead, realtors, 411 W 10th, Amarillo, Texas. 14tf

OFFICE SUPPLIES are coming back after the wartime shortages. Bring your problems to Warwick's. We can fill most all kinds of orders now. tf

McMURTRY ACRES: 6 acre tracts, 15 acre tracts, 65 acres, 80 acres. Several unimproved. Five miles of Amarillo on Western Ave. Trade for Canyon property. Clifford McMurtry, 1216 W. 12th, Amarillo. 8p16


**WANTED**
**USED CARS!**
Highest Cash Prices Paid.
**IMPERIAL CHEVROLET CO.**

# RANGES
## Room Coolers — Freezer Lockers

| | | |
|---|---|---|
| Double Sink | Bedroom Suite | Grain Scoops |
| Water Heaters | Roll-a-way Beds | Tarps |
| Radios | Living Room Suites | Irrigation Shovels |
| Proctor Irons | Platform Rockers | Water Kegs |
| Automatic Toasters | Dinette Sets | Water Bags |
| Pressure Cookers | Bassinettes | White Paint |
| Sets of Dishes | Innerspring Mattresses | Kemtone |
| Water Glasses | Bed Springs | Switch Boxes |
| Water Sets | Laundreall Warsher | Multi-breakers |
| Bed Lamps | Kitchen Stools | Duplex Receptacles |
| Floor Lamps | Wash Tubs | Toggle Boxes |
| Coolerators | Tool Boxes | Toggle Switches |
| Hand Saws | Die Sets | Romex Wire |

Bolts, Nuts, Rivets, Screws, Washers, Pipe Fittings.

# HART'S APPLIANCE COMPANY
**Furniture — Hardware & Supplies**
West Side Square — Phone 94

## Dr. L. H. Hubbard Outlines Reports On Amendment

Dr. L. H. Hubbard, president of Texas State College for Women, Denton, analyzed the constitutional amendment which will be voted upon in Texas on August 23. His address shows the need of the amendment for the various colleges, as follows.

The amendment is a plan whereby the University of Texas, Texas A&M College and 14 other state schools would be authorized to issue bonds against already available revenue to meet their pressing building needs. Here is the plan and the history behind it, as outlined by Dr. Hubbard:

The University of Texas and Texas A&M College are the only two schools in the state created under the Constitution. The other fourteen state colleges have been created by acts of the Legislature and are dependent upon legislative appropriations for their building needs and maintenance.

The Constitution gave the University of Texas and Texas A&M 2,000,000 acres of public land, the income from which is used to create the University Permanent Fund. This fund amounts now to approximately $70,000,000.

If the university is to become a center of learning—a university of the first class, as invisioned by the founding fathers—it will need all of the $70,000,000 endowment and a great deal more. Harvard University's endowment, for example, is $178,000,000.

Income from the University Permanent Fund amounts now to roughly $1,700,000 annually—two-thirds of which goes to the university itself and one-third to A&M College.

The first of two things provided for in the proposed constitutional amendment is permission for the University and A&M to issue bonds up to $15,000,000 against that annual income. The revenue is there. No additional taxes or outlay of state funds is required. But, before such bonds can be issued, voters of Texas must give the schools permission by approving the constitutional amendment.

The second thing provided for in the proposed amendment is a plan whereby the other 14 state colleges can meet their building needs. These 14 schools are the seven state teachers colleges, the two junior agricultural colleges (at Arlington and Stephenville), the College of Mines at El Paso, TSCW at Denton, the College of Arts and Industries at Kingsville, Texas Technological College at Lubbock, and Prairie View College at Prairie View.

The plan with regard to these schools is this:

The constitution provides now for the levy of 35 cents ad valorem tax for the state general fund, 35 cents for public schools and seven cents for Confederate pensions. For years, only two of the authorized seven cents has been levied for Confederate pensions and there is now a surplus of pension money on hand. This year, too, it has been unnecessary to levy any of the authorized 35 cents for the state general fund.

So, the proposed constitutional amendment would reduce the authorized total ad valorem tax for 77 cents to 72 cents and apportion it 35 cents for schools, 30 cents for the general fund, two cents for Confederate pensions—and five cents for the 14 state colleges.

The 14 state colleges would share proportionately in the income from their five cent ad valorem tax, each share to be determined on the basis of enrollment in the respective schools over a five-year period immediately preceding the war. The proration would be reviewed on the basis of new enrollment figures every 10 years to keep the plan equitable.

With this income, the schools would be permitted to issue 10-year bonds to meet their respective building needs. The constitutional amendment would authorize such procedure for a period of 30 years only, however. It is not a plan in perpetuity.

Without such a plan, the 14 state colleges have no recourse for new building funds except to go individually and on a piece-meal basis to the Legislature every time it meets asking for appropriations. In the last few years, all have profited by taking advantage of WPA, NYA, and Federal Public Works programs to get sorely needed buildings put up. But such federal government aid is now a thing of the past.

In 16 years, the total amount appropriated by the Legislature for new buildings on the 14 campuses has been $2,450,000—or an average of $10,000 a year per school. TSCW, for example, has had no state building appropriation in 22 years and North Texas State Teachers College at Denton has had none since 1923.

For all these reasons, Dr. Hubbard told members of the Lions Club, it is believed that the future of these schools is dependent upon passage of the constitutional amendment on August 23.

CIO and AFL organizations will make concerted efforts to take the United Telephone Workers into their unions. Both labor groups feel that the independent phone union is so weakened by its recent dismal failure to beat A. T. & T. that it must join an international union or die.


The ROOF Over Your Head ----

Is It A Good One?

If your roof needs repairing . . . it should be done *now* . . . Good roofing is a "natural insulation" . . . it sheds rain and shuts out wind, dust and heat like the feathers on a bird.

Our shingles are outstanding in strength and in protection . . . as well as in beauty! Call us and we will gladly provide an estimate on a new roof for your home. Remember, your home is only as good as its roof!

BURROW LUMBER CO.

Phone 28

Yards at Canyon, Happy and Dalhart


## Lack of Materials Hits Car Output

### Production Now Sustained At Level of 100,000 Units a Week.

DETROIT. — Production operations throughout the nation's car industry continue to be hampered by the materials supply situation, especially with respect to sheet and strip steel, with no indications of substantial improvements in sight. Meanwhile, however, the automobile assembly plants are keeping output volume close to the 100,000-units-a-week level.

That level will be maintained barring a prolonged work stoppage within the industry's own plants or those of vital suppliers.

**Swamped by Orders.**

The current production rate, maintained through the year, would yield close to five million cars and trucks.

But the industry, with the heaviest accumulation of unfilled orders in its history and no apparent letup in buyer interest, would like to achieve that volume in 11 months or less.

It had planned to this end when it laid out original schedules for July, August and September. Now the prospective tight supply situation may require a sharp scaling down of the original projections that called for around 1,750,000 cars and trucks in the year's third quarter.

Car manufacturers have complained of materials shortages almost since the beginning of postwar operations while at the same time steadily increasing their output.

**Capacity Not Reached.**

Production volume currently is running ahead of monthly totals as far back as July of 1941.

How many vehicles might be rolling out of the assembly plants if the industry had all the materials it wanted is anybody's guess.

Certainly, the present rate is not keeping much more than 60 per cent of its plant capacity in use.

Quite probably if the industry could turn loose all its production capacity it still would not schedule much more than five million units a year.

It would, however, make them in 10 months, instead of 12 and utilize the other two months for customary model switchover.

## Agriculture Department Says Bees Eligible for Sugar

WASHINGTON. — The nation's honeybees are still eligible for sugar rations. The agriculture department announced in answering queries of beekeepers as to whether recent transfer of rationing from OPA to the department affected previous regulations.

OPA had been allowing beekeepers to obtain 10 pounds of sugar per colony to feed bees which otherwise might starve, and as much as 15 pounds in "unusual hardship" cases.

The department said these allowances still stand.

To obtain sugar for bees, keepers must submit applications approved by authorized county agricultural conservation committeemen.

## Two Army Privates Given Life Sentence for Murder

YOKOHAMA. — Two American army privates were sentenced to life imprisonment for the murder of Pfc. Charles London, of Detroit, eighth army headquarters announced.

Pvts. William Garner of Snow Camp, N. C., and Jesse E. Brown of Philadelphia were convicted by a general court-martial.

The army said the two men visited two Japanese girls October 28 and got in a fight with London, whose body was found in a canal on November 3. He had drowned.

The sentence is subject to review by the men's commanding officer.

## United States and Russia Set Up Liaison Units in Reich

FRANKFURT, GERMANY.— United States and Russian occupation forces have agreed to establish liaison missions in each other's zone of occupation, the United States European command announced.

The missions will have "freedom of travel throughout the other power's occupied zone and will be authorized to investigate and report on interests of their nationals within the zone," the announcement said. Each mission will have army, navy and air force representatives, limited to a total of 14. The missions are being established under provisions of the 1945 Potsdam conference.

## Sugar on British Freighter Is Confiscated by Dutch

BATAVIA, JAVA. — Capt. Gilbert Kent said that Dutch authorities had confiscated "a number of tons" of sugar and sisal (fiber) from the cargo of the 394-ton British freighter Empire Mayrover. The cargo was loaded at the Indonesian republican port of Cheribon. The unauthorized export of sugar, sisal and other products from estates controlled by the republic were forbidden by the Netherlands East Indies government in a January 29 decree, which later became a subject of notes from the United States and British governments.

A hick town is a place where nothing ever happens, but what you hear makes up for it.


★ To Make Your ★

FORD TRUCKS LAST LONGER!

Bring Them in Regularly for

THE QUICKEST and BEST TRUCK SERVICE

in the City!

You need your Ford Trucks *on the job*, earning money for your business—we know that mighty well. That's why we're featuring the best and fastest of truck service! Even Ford Trucks, tough as they are, must have proper servicing if they're going to Last Longer. So don't wait for a breakdown to tie your work up . . . make a servicing date for each truck in your fleet. Our trained Ford mechanics will be ready for you. They'll push the job right through . . . and it'll be *right* through and through!

BRING YOUR FORD TRUCK HOME TO—

LINDSEY MOTOR COMPANY

1503 Fourth Ave. Canyon Phone 35



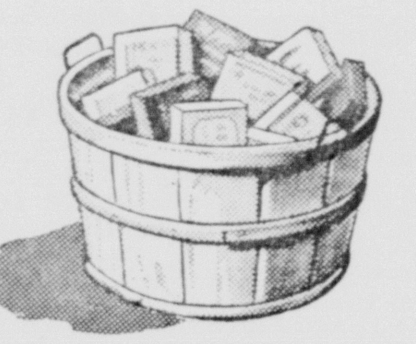

STORES A BUSHEL OF FROZEN FOODS

NEW SERVEL GAS REFRIGERATOR

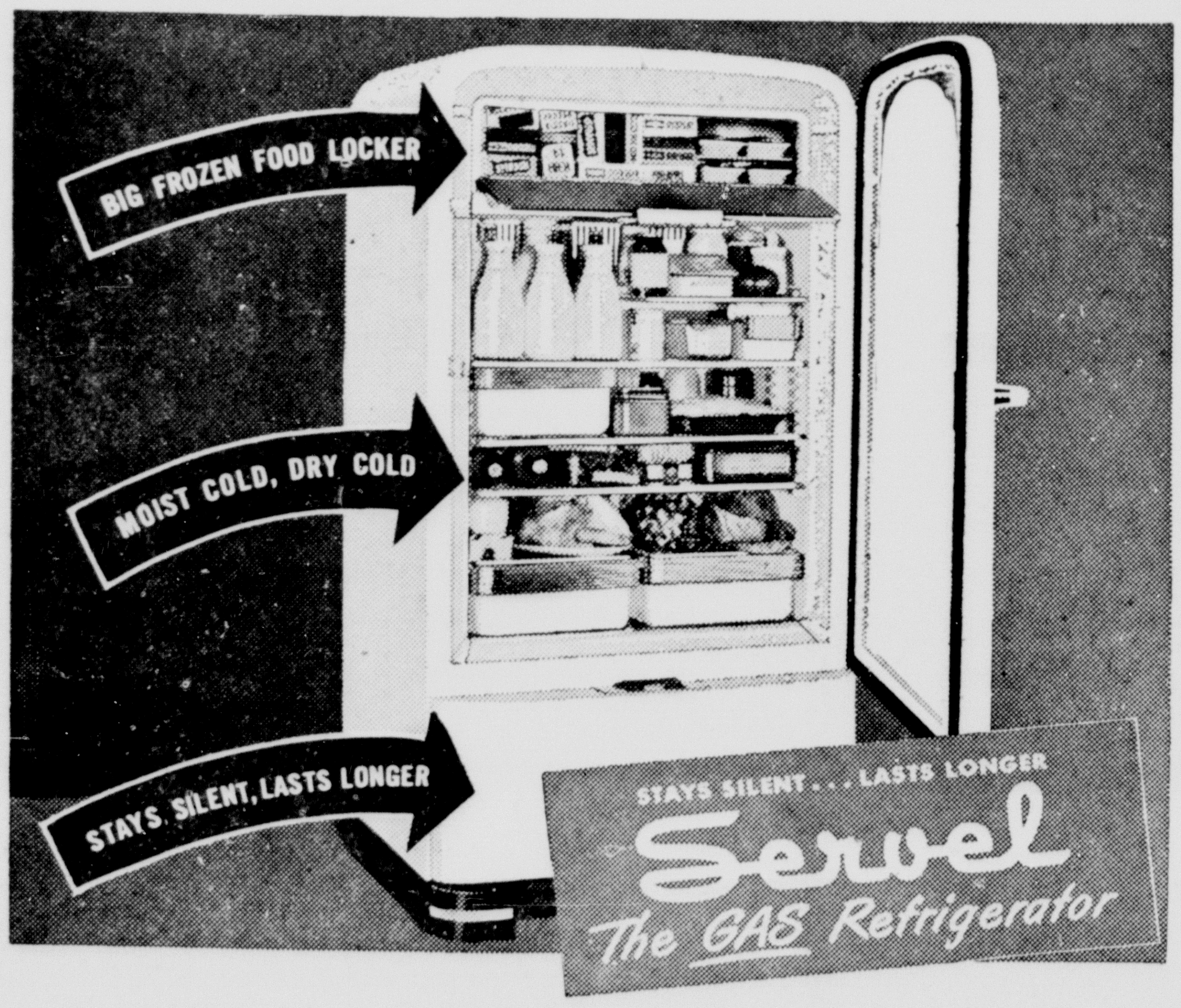


**Here it is!** All the newest, the latest in refrigerator convenience—combined in the new 1947 silent Servel Gas Refrigerator! . . . A big Frozen Food Locker—with room for up to 60 standard-size packages . . . moist cold and dry cold for fresh meats, fruits and vegetables . . . PLUS Servel's different, simpler freezing system that hasn't a single moving part to wear or get noisy.

More than 2,000,000 happy owners know this different refrigerator stays silent, lasts longer. Come see the new 1947 Servel Gas Refrigerators now on display.

Order Now for Early Delivery

OPERATES ON NATURAL OR LIQUIFIED GAS

HOUSEHOLD APPLIANCE COMPANY

Canyon, Texas

Distributed by Consolidated Appliances, Inc., Amarillo



TRAIL MASTER

WEIGHS IN FOR A PROFIT!

Check 'em—plowing, planting, harvesting, hauling. They can make a difference in year-end profits. And, TRAIL MASTER gasoline can tip the scales in your favor.

FOR Farm-Ranch DELIVERY SERVICE CONTACT YOUR SHAMROCK DEALER

SHAMROCK TRAIL MASTER Gasoline

A PRODUCT OF THE SHAMROCK OIL AND GAS CORPORATION AMARILLO, TEXAS

YOUR RIGHT-HAND-MAN ON FARM OR RANCH

HAIL INSURANCE

Insure in Old Line Company

General Insurance

Real Estate Bonds

We can give you good service

HARDEN & HEATH

Am I Right? by BOB

If you're a "busy bee" save time by eating with us.

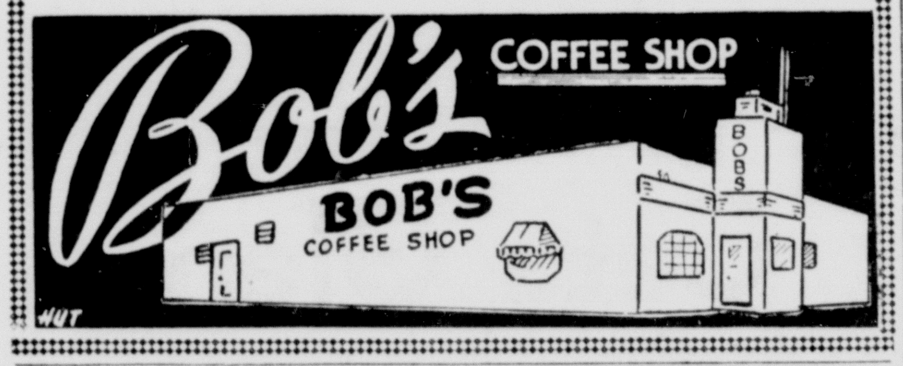


TIME . . .

IS RUNNING OUT!

No one wants to get caught short these days.

But a lot of farmers may find themselves in that shape if needed repairs are not made before the opening of spring work.

Shortages and strikes have badly curtailed machinery production.

Needed repairs are almost impossible to get.

If your farming equipment breaks down during the busy season it will simply be too bad.

We urge every farmer to check his equipment now, and not get caught short at harvest time.

Your combine will have to do another big job this harvest. See to it that repairs are made now, and not wait until the rush of harvest.

HILL IMPLEMENT COMPANY

GMC Trucks and MM Tractors

## Release Drug That Eases Cancer Pains

### More Effective Than Morphine, Less Habit-Forming.

WASHINGTON.—Secretary of the Treasury John W. Snyder announced that he will release for use of cancer sufferers a new drug twice as effective as morphine for the relief of pain and less habit-forming.

The drug, metopon hydrochloride, was developed by Dr. Lyndon F. Small, chief chemist of the U. S. Public Health service. It has been shrouded in wartime secrecy.

Snyder explained that metopon is in short supply and at this time can be made available only to alleviate the pain of sufferers from advanced stages of cancer.

Dr. Nathan B. Eddy, pharmacologist of National Institute of Health, emphasized that the drug is not a cancer cure and that its sole use at the present is to make a patient more comfortable.

He added, however, that it provides quick and certain relief from pain but does not "dope" or sicken the patient.

Metopon, he explained, is a derivative of morphine. It can be administered orally, eliminating the use of a hypodermic needle.

Eddy said one of the most important benefits of the new drug is that it does not produce in the patient the shadowy confusion which results from use of morphine. Thus, he pointed out, normal business and social activities can be carried on while metopon is being used.

Use of the drug will be supervised by American Cancer society.

Commercial production now is under way, but the drug is difficult to manufacture and the supply is expected to remain small for some time. It will be issued to physicians only on presentation of a signed statement giving information as to the number of patients to be treated and the diagnosis in each case.

## Woman Barely Pauses To Have Twin Girls

LIBERTY, MO. — The arrival of twins, a big moment in any family, hardly caused a ripple in the routine at the Walter Pearson home—Mrs. Pearson didn't even call a doctor.

When Pearson returned home he found his 24-year-old wife, Theda, peeling potatoes for supper. Near her on a daybed were the twins, Carolyn Sue, five pounds, and Marlyn Lou, 3½ pounds, born two hours before.

Pearson had expected something unusual when he neared the house, but not this. His two young sons had met him with this report:

"We got a lot of little sisters."

Mrs. Pearson hadn't expected a child until June.

A doctor found the mother and babies well.

## Son of Thomas Edison Gives $1,250,000 to Worker Group

WEST ORANGE, N. J.—Theodore M. Edison, 48-year-old engineering physicist son of Thomas Alva Edison, made the first press statement of his life—announcement of his gift of more than $1,250,000 to a mutual association to be owned by employees of the Edison Industries.

The retiring youngest son of the famed inventor—the only photograph of him to appear in newspapers was taken when he was wed in 1925—expressed the aims of the uniquely constructed association to be:

"The fostering of co-operative ideas that will promote industrial harmony, good will and friendship and not primarily the securing of maximum cash returns for members through the operation of any particular project."

He emphasized that the association was not a collective bargaining agency or substitute for any union.

Edison gave to the association—to be known as the E-I Mutual association—60,000 shares of Class B nonvoting Thomas A. Edison, Inc., common stock (with a current market value of about $1,000,000); $240,000 par value of United States government bonds, and about $20,000 in cash.

## Revival of Nationalism In Germany Shown in Toll

BERLIN.—A public opinion poll disclosed a revival of nationalism among many Germans.

Ninety per cent of those questioned predicted that no German political leader or party ever would sign a peace treaty proclaiming collective German war guilt.

The survey indicated unanimous opposition by the Germans to revising their frontiers, which formally would cede the eastern areas to Poland. They claim that these areas are vital to German economy.

## Letters Delayed 17 Years On Five-Mile Delivery Trip

YONKERS, N. Y.—A bundle of 60 letters, mailed in Yonkers on March 2, 1930, and destined for Bronxville, N. Y., five miles away, soon will be on the way to the addresses after an interruption of more than 17 years.

The letters, tied in a string, were found tucked among the rafters in the Yonkers station of the New York Central railroad.

The line under official Russian from left to right, Joe Stalin.

## Retail Sales Show People of Nation Are on the Alert

One of the disconcerting factors in the business picture is the spottiness that has been developing. Even or eight months ago almost anything would find an immediate and profitable market. The backlog for manufactured articles of all kinds still seemed virtually inexhaustible. That is no longer true.

**Small Aircraft**

Small, private aircraft are an especially outstanding example of the change. Following the war, a long list of manufacturers rushed into production. Some optimists seemed to think that the personal plane would become nearly as abundant as the automobile. What actually happened was that the market became saturated in a remarkably short time. Where, less than a year ago, new small planes sold at premiums, overstocked dealers are now offering them at a discount. At least one maker has abandoned production of a once heavily advertised model. Used plane prices—due in large part to the sale of surplus government ships—have sagged. The usual reason given for the public's reluctance to buy planes is the high operating cost, which is far beyond the means of the average family.

**Radios Plentiful**

Many other commodities are in the same boat. Small radios, for instance, are a glut on the market. Prices have been slashed. And where, in the recent past, it was next to impossible to find a standard brand radio-phonograph combination, you can now take your pick of scores of models and styles in all price brackets. And many a buyer is showing an unanticipated reluctance to invest in expensive equipment.

**Buyers Strike?**

This condition is not entirely restricted to luxury and semi-luxury lines. Dry goods have run into consumer resistance. Sheets and other linens, once among the scarcest of items, have tended to move slowly. Stores report that women in increasing numbers are turning thumbs down on the higher-priced dresses and coats. There has been a slackening in the "soft-goods" field. And that, in turn, means reduced employment and worker income. As retail and wholesale inventories build up, orders to manufacturers go down.

**Automobile Market**

This is not universal by any means. The automobile makers, according to Business Week, "haven't even made a dent in their market as yet." Recently car output took a drop, due to a lack of flat steel. But it is being increased as rapidly as the producers can get the necessary materials. All car dealers seem to have sufficient orders on their books to last for the rest of this year, and perhaps well into next. Even so, the dealers—as well as the makers—are seriously concerned over what will happen when the backlog is used up and they will have to really start selling once more. Thousands of people have reluctantly abandoned plans for buying new cars—because of the price tags.

**Building Decline**

Probably the greatest decline, so far as dollar volume and jobs are concerned, has occurred in residential building. It has slowed everywhere, and in some sections has come to a virtual standstill. It is holding up best in rural areas, where cost of building is somewhat lower than in the metropolitan districts. It is at its worst in suburbs of cities, where extremely ambitious plans for home developments have not matured. The need for homes is as high and perhaps higher than ever—but prices, which buyers consider out of all reason, stop sales.

Industrial building has done much better. Many companies have had to extend to meet their committments and to maintain their competive positions, but a number of important businesses have announced that expansion plans have been curtailed, or have been postponed in the hope that costs will come down.

All in all, production is still at a high level. But the dark spots in the picture are becoming more numerous. The government economists are frankly worried. Unemployment has not reached a serious level yet, but it has been increasing. A drop in the amount of overtime work available has hit many working families hard. This is having its obvious effect on purchasing and on industrial production. Millions of people living on fixed or semi-fixed incomes find that the bare necessities of living absorb all they receive. No one has found the solution to such problems as these.

"—and remember... you'll get smoother performance with Phillips 66 Motor Oil"

PROVED BY 66 BILLION MILES OF SATISFACTORY SERVICE

**NUTS**

A patient of an asylum who had been certified cured was saying good-bye to the director of the institution. "And what are you going to do when you get out into the world?" asked the director.

"Well," said the ex-nut, "I have passed my bar examinations, so I may try to work up a law practice. Again, I had quite a bit of experience with dramatics in college, so I might try my hand at acting."

"Then, on the other hand," he continued, "I may be a teakettle."

Help Keep Canyon Clean!

LET US DO

YOUR TITLE WORK

Prompt and Courteous Service

Mimeograph Work

Randall County Abstract Co.

First National Bank Building

A. B. Holt, Manager Phone 111

BUILDERS! ARCHITECTS!

Now is the time to Join the Swing to GAS

1. Range GAS

2. Refrigerator GAS

3. Water Heater GAS

4. Heating System GAS

5. All-Year Air Conditioner GAS

6. Clothes Dryer GAS

7. Incinerator GAS

**Right now** you could probably sell a grass hut to an Eskimo or an igloo to a Hottentot. Even so, it pays to build houses people really want. It pays . . . not only in immediate sales . . . but in long-term prestige.

**That is why** so many farsighted architects and builders are turning to the all-Gas home.

**Especially in the Southwest,** gas is the fuel people know and prefer. In our cities and towns, everyone uses gas. And modern Gas service—with postwar Gas appliances—promises even *greater* ease, comfort and efficiency. Here are a few ways it adds to better living:

**House heating** with an automatic Gas furnace assures cozy warmth on the rawest winter day. Year-round Gas air-conditioning goes even farther—actually brings healthful comfort in *every* kind of weather. Hot water in abundance is provided for every need . . . and with such economy and speed-of-recovery that it is possible to own both an automatic dishwasher and automatic laundry. Silent Gas refrigeration keeps foods fresh for long periods and eliminates daily shopping trips. The automatically controlled Gas range cooks meals and turns itself off while the homemaker relaxes or shops or attends to other duties. Incineration simplifies disposal of refuse. A Gas clothes-dryer makes laundering easy and rapid.

**Yet,** with all this, Gas is economical! Both the initial cost of equipment and carrying charges are low. Mass production, due to volume demand, has resulted in high quality without high cost. And this superior quality *plus* freedom from mechanical wear means that appliances stay at their peak of efficiency for a longer time. Add to that the well-known *economy of operation* and it is obvious why Gas is the best buy for any client's money.

**Most important of all** (from your point of view) . . . Gas appliances are designed compactly to save space—space that often allows you to put in an extra room or cut down the outside dimensions. They reduce building costs further because they require only simple connections. And the attractive streamlined design of each of the seven Gas appliances listed at the left is so recognizably *modern* that they help sell a house *on sight!*

*West Texas Gas Company*

*This is our Twentieth Year of Service!*

Red and White Food Store

# BUFFALO FOOD STORE

Phone 1 or 2 Prompt Free Delivery

SPECIALS FOR FRIDAY AND SATURDAY, JUNE 20th AND 21st — WE RESERVE THE RIGHT TO LIMIT QUANTITIES

Baby Beef ROAST lb. 39c
BACON, Wilson's Sliced, lb. 48¢
BACON, Cudahy's Sliced, lb. 52¢
2½ lb. average FRYERS Each $1.25
HENS, Dressed, lb. . . . . 47¢
PORK SAUSAGE, Fresh, lb. . 37¢
SPAM, Per Can . . . . . 33¢
Fresh GreenBeans lb. 10c
CELERY, Crisp Pascal, Stalk 25¢
CALIFORNIA ORANGES, doz. . . . 19c
CORN, Tender Sweet, Ear . . . . 5c

CARROTS, Per Bunch . . . . 5¢
LETTUCE, Firm Heads, each . . . 10c
Gerber's Baby Food 3 Cans 19c
COFFEE Red & White 1 lb. Jar 43¢
TOMATO JUICE Red & White 46 oz. Can 21¢
SUPER SUDS, Large Box . . . . . 29c
Brimfull in Syrup APRICOTS, Halves, No. 2½ Can 25c
Crystal White Laundry Soap 2 Bars 17c
VEL, Large Box . . . . . . 29¢
PALMOLIVE SOAP, 3 Reg. Bars . . 25c
Bath Size PALMOLIVE SOAP, 2 Bars . . . . . 25c
TOMATO SOUP Red & White 3 Cans 25¢

Starkist TUNA Per Can 45c
GRAPEFRUIT JUICE Red & White Two 46-oz cans 35¢
PORK & BEANS, Van Camp, 2 Cans 25c
Whole Kernel Golden CORN, Red & White, 2 No. 2 Cans 35c
Red & White MIXED VEGETABLES, 2 No. 2 Cans 33c
PEAS Red & White, Fancy 2 Sieve No. 2 Can 25¢
SPAGHETTI Venice Maid 2 Cans 19¢
Clabber Girl BAKING POWDER, 25c Size . . . 19c
COFFEE, Del Monte, 1 lb. Jar . . . 35c
CATSUP, Marco, 14 oz. Bottle . . 21c
SALAD DRESSING SunSpun Pint 32¢
JELLY MAKER Marco 3 Boxes 25¢
PRUNES, Sugaripe, Large, 2 lb. Box 47c
PLUM PRESERVES, Starr, 1 lb. Jar 25c
CIGARETTES, Carton . $1.59



## Model Dairy

Grade A Pasteurized Milk

Whipping Cream

CITY DELIVERY

A. R. Glenn & Sons

Day Phone 522 — Night Phone 277W



## OLYMPIC

Cooled By Washed Air

THURSDAY & FRIDAY
DANA ANDREWS
in
"BOOMERANG"
Based on a true story taken from Reader's Digest. A picture you'll never forget!

SATURDAY ONLY
WILLIAM BOYD
as Hopalong Cassidy
in
"UNEXPECTED GUEST"
also
JACK ARMSTRONG
CARTON — SHORT

SATURDAY PREVIEW — SUNDAY & MONDAY
BIG AS ITS STARS! A NEW MOVIE HIGH!
SPENCER TRACY • KATHARINE HEPBURN
ROBERT WALKER • MELVIN DOUGLAS
—in—
"THE SEA OF GRASS"
ALSO LATEST NEWS — CARTOON

TUESDAY & WEDNESDAY
LOUIS HAYWARD
in
"THE RETURN OF MONTE CRISTO"

THURSDAY & FRIDAY
RONALD REAGAN
in
"STALLION ROAD"


## FHA Girls Give Program on Club's Aims

As the first of several appearances planned by the girls of the FHA Clubs to acquaint citizens of Randall county with their activities, representatives of the group presented a panel discussion, "Let's Look at Our Canyon Homemaking Program," recently for the local Lions Club. Pictured above from left to right, are: Rev. Joe Findley, president of the Lions; Mrs. Wayne Terry, teacher of homemaking in Canyon High School; Marilyn Condron, West Texas High; Sue Ann Colwell, Canyon High; June Long, Canyon High; Suzanne Owens, West Texas High; Miss Carolyn Newsom, teacher at West Texas State; and Dr. Noble B. Armstrong, Lions program chairman.

## Sunny Hill News

No harvest to report yet in this neighborhood, but we are planning to begin on the 23rd or 24th.

Glad to report most everyone is able to be up.

We had a shower Sunday afternoon, not much hail.

Mr. Groom called on Mr. Smith Monday.

Mr. and Mrs. McClendon and daughter visited Mr. and Mrs. Smith Sunday afternoon.

Those in Canyon Saturday were: Mr. and Mrs. Smith and boys; Mr. and Mrs. Dugan and family; Mrs. Barclay and Phyllis; Mr. and Mrs. Robinson and daughter; Mr. and Mrs. Rogers and baby; Mr. and Mrs. Gist; Mr. and Mrs. Orva Henry and family, and Cecil Henry and son.

Lowell Smith had the misfortune to get his shoulder thrown out of place last Wednesday, but isn't suffering very much from it.

Mr. Smith has the foundation for his new home down at last.

Mrs. Eula Goodnight from Guymon is visiting Mrs. Fanny Goodnight.

The Virgil Dawdy family moved to the farm last week for the wheat harvest.

Mrs. Elane Ellis called on Mrs. Henry Wednesday afternoon.

## Palo Duro News

Visitors in the E. H. Albers home Saturday evening were Mr. and Mrs. Vance Albers and Carolyn, and Ralph Bragg.

Those who attended the concert of the International Lutheran Hour Chorus of St. Louis, Mo., in Amarillo Tuesday night were Mr. and Mrs. Herman Kuhlman, Jimmie, Alvin and Herbert; Mr. and Mrs. Henry F. Miller and Betty, and Henry Meyer. A reception was held at Trinity Lutheran Parish Hall following the concert.

Mr. and Mrs. Vance W. Albers and Carolyn returned to Lubbock Sunday after having spent several weeks in the parental E. H. Albers and Henry F. Miller homes.

Walther League members attending the social at the Paul Fluegel home near Amarillo Sunday were Oscar and Betty Schuette, Herbert and Alvin Kuhlman, Phyllis Albers, and Betty Miller.

Miss Phyllis Albers left Monday for Dumas where she will spend several days with Mr. and Mrs. Arthur Albers. She will soon resume work for Mrs. Tom Harbert at Dumas.

Miss Evelyn McClendon has returned home after undergoing a foot operation in Fort Worth.

Sunday guests in the home of Mrs. Mary Burtz were, Mr. and Mrs. Earl Davis, Mr. and Mrs. Earl Burtz, Mr. and Mrs. Buron Fewell and son, Clyde, of Adrian, and Mrs. W. H. Bailey and son, Kenneth, of Amarillo.

Mrs. Loyd Hughes and son, Gary, and daughter, Mrs. Jim Miller of Omaha, Neb., were visitors recently in the home of Mrs. Mary Burtz. Mrs. Hughes is a niece of Mrs. Burtz. They went from Canyon to Carlsbad, N. M., for a visit before returning to their home.

Mr. and Mrs. Earl Boatwright and children from San Bernardino, Calif., were recent guests in the A. W. Harding home. Also a guest was Billy Hale, a nephew of Mrs. Harding.

Mrs. Mary Burtz has returned from Dalhart where she went for a visit with her daughter, Mrs. Ancil Shewbert.

Miss Bobbie Lee Graham, daughter of Mr. and Mrs. Walter Graham, has returned from Boulder, Colorado, where she attended school, to spend the summer with her parents. She had as her guest last week, Miss Mary Pierce, of Golden, Colo.

John Knight has been unable to come to town for several days due to a fall at his home.

Mr. and Mrs. J. H. Howard of Dalhart have been visiting in the home of his sister, Mrs. R. P. Jarrett.


## Ceta Glen

Will be open to the public this week end

JUNE 20 - 21 - 22

and also

JUNE 29 THROUGH JULY 5

Campers, swimmers and picnickers are invited to take advantage of these dates.



## Lunches

STEAKS

SANDWICHES

SHORT ORDERS

Good Pie and Coffee

You can find it all here. Why not visit us the next time you go out to dine? You'll like our food.

PALACE CAFE

# BELLAH'S SUPER MARKET

Phone 80 | Free Delivery | South Side of Square | We Give S & H Green Stamps | Zero Locker Service Phone 580

**Modart Shampoo** Reg. 75c Size **35c**
**Plum Preserves** Star 1 lb. Jar **25c**
**Spam** 12 oz. Can **35c**
**Corn** Tendersweet Cream Style No. 2 Can **15c**
**Salad Dressing** Morton's Full Pint **25c**
**Apple Butter** Brimfull Full Quart **29c**
**Crustene** Shortening 3 lb. Carton **93c**
**Tooth Paste** Colgate 50c Size **39c**

FRESH AND CURED MEATS

BEEF ROAST, Chuck, lb. . . . . . . . . . . . . . 38c
SALT PORK, Nice Lean, lb. . . . . . . . . . . . . 37c
BACON, Armour's Sliced, lb. . . . . . . . . . . . 59c
HAMS, Sunray, Half or Whole, lb. . . . . . . . . 59c

FRESH FRUITS AND VEGETABLES

LETTUCE, Large Firm Heads, 2 for . . . . . . . . . 15c
SQUASH, Yellow, Small, lb. . . . . . . . . . . . . 7c
NECTARINES, Med. Size, lb. . . . . . . . . . . . . 19c
RADISHES, Small Tender, 2 Bunches . . . . . . . . 7c
NEW POTATOES, Fresh Red, 4 lbs. . . . . . . . . . 25c

LET US PACKAGE AND QUICK FREEZE YOUR MEAT RIGHT FOR YOUR HOME LOCKER


## Gamble-Womble Vows Exchanged In Double Ring Ceremony at Church

The first Methodist Church was the scene Sunday afternoon, June 8, for the marriage of Miss Mary Louise Gamble, daughter of Mr. and Mrs. John W. Gamble of Canyon, to E. W. Womble, Jr., son of Mr. and Mrs. E. W. Womble, Sr., of Hereford.

Rev. Hubert Thomson, pastor, read the double ring service. Miss Ellen Sanders, organist, played nuptial selections while the guests were being seated. Introducing the ceremony, Miss Inez Blankenship and her sister, Mrs. Zola Donald of Goodnight, sang "Because" and "Always." The traditional wedding marches were used for the processional and recessional, and soft music was played while the vows were being exchanged.

Bouquets of pink and white snapdragons, carnations, roses and honeysuckle formed a background for the altar. Tall white tapers in seven-branched candelabra provided candlelight for the service.

The candles were lighted preceding the ceremony by Miss Mollie Landrum and Miss Rosemary Phillips, who wore gowns of white marquisette and corsages of roses and honeysuckle.

Attending the bride as matron of honor was Mrs. B. C. Minkley. Bridesmaids were Janelle Womble, sister of the bridegroom, Nancy and Peggy Gamble and Mrs. M. E. Cantrell, sisters of the bride. They wore dresses of identical design, fashioned with sweetheart necklines, fitted waists and full skirts of net over satin. Two were of pink and two of blue, and the matron of honor was attired in white net over gold satin. Nosegays of snapdragons, blue larkspur and roses completed their costumes.

Sharon Womble, attired in a long white dress, made a path of rose petals and sprigs of honeysuckle for the bride. Gene Gamble, ring bearer, carried the rings on a white satin pillow with pink and blue streamers holding the rings in place and carrying out the color scheme.

Wilburn Oglesby was best man, and ushers were Bill Clark, Zane Ackes, Byron Campbell and Bill Minkley.

Entering on the arm of her father, who gave her in marriage, the bride was a picture in white satin, designed with a molded bodice and satin button trim at the back, long fitted sleeves which tapered to points over the hands, a sheer marquisette yoke and a full skirt which terminated in a court train.

Her full length veil fell from a halo of white sequins and flowers. She carried a white Bible and a bouquet of white carnations and snapdragons showered with white satin streamers.

Mrs. Gamble, mother of the bride, wore a black crepe dress with a red rose corsage. Mrs. Womble chose a navy sheer with white accessories and a corsage of white carnations.

Following the ceremony, a reception was held at the home of the bride's parents. The house was decorated with bouquets of cut flowers The beautifully appointed table was laid with a lace cloth and centered with the three-tiered wedding cake.

Mrs. W. W. O'Neal served the cake and Mrs. Laverna Mitchell assisted at the punch bowl. Mrs. Bob Upton presided at the bride's book.

Out of town guests were: Mr. and Mrs. Ray Conrad, Mr. and Mrs. W. S. Sanders, Dorothy and Nolan; Mrs. Annie McIntire, Yvonne and Bobbie; Mr. and Mrs. B. C. Minkley of Claude; N. M. Lawler, Miss Inez Blankenship and Mrs. Steve Donald of Goodnight; C. E. O'Neal, grandfather of the bride, from Los Angeles, Calif., Glenn O'Neal, New Mexico; O. J. Grabbe, Mr. and Mrs. R. L. Campbell, Mr. and Mrs. Byron Campbell of Wildorado; Miss Viola Hicks, Mr. and Mrs. L. L. Womble, Hereford; Mrs. W. T. Womble, Mr. and Mrs. M. W. Mitchell and Gary, Mr. and Mrs. Bob Upton, Mr. and Mrs. J. H. Holley and Helen, all of Amarillo.

For the wedding trip to Carlsbad, N. M., the bride traveled in a suit of powder blue light weight wool with a white carnation corsage.

Mrs. Womble was graduated from Goodnight High School, and had completed her sophomore year at West Texas State College. She is a member of the Delta Zeta Chi Sorority and has been named as a college beauty both of the years which she has attended.

Mr. Womble was graduated from West Texas State High School and attended West Texas State. He is assisting his father in stock farming at the present time.

The couple will be at home after June 12, on the Womble ranch near Hereford.

**Rehearsal Dinner**

Mr. and Mrs. E. W. Womble, Sr., Hereford, entertained with a rehearsal dinner Saturday evening, June 7, for members of the wedding party. A fried chicken dinner was served on the lawn.

## Mickey-Demus Rites Are Told

Announcement is made of the marriage of Mary Helen Mickey, daughter of Mr. and Mrs. F. E. Mickey, to Herman Demus of White Deer on Thursday, June 5.

Lyle Bonner, minister, read the service in the Church of Christ. Miss Nina Iverson attended the bride as maid-or-honor, and Marion W. Demus was his brother's best man.

Mrs. Demus received her Bachelor of Science degree from West Texas State College, Canyon, this spring where she was a member of the Mary E. Hudspeth and Alpha Chi, honor societies. She was selected for Who's Who Among American Colleges and Universities, was selected by the faculty as the outstanding girl student for this year and presented the Pi Omega plaque.

Mr. Demus is director of music at White Deer and Skellytown. He received his Bachelor of Music degree from Vandercook School of Music, Chicago, Ill.

Following a trip to San Antonio, the couple will be at home at the Pueblo Courts.

**ZITA 4-H GIRLS WELCOME MEMBER**

On June 12, the Zita 4-H Club met in the home of the sponsor, Mrs. Forrest Gruner. During the business session, a new member, Jimilie Jennings, was welcomed, and club mothers were selected.

The demonstration of textile painting and angel food cake baking was given by the sponsor.

Refreshments of ice cream and angel food cake were served by the hostess to Anita and Nelda Ruthardt, Carol and Jane Rose, Jane, Martha, and Ruby Hales, and Mary Elizabeth and Jimilie Jennings.

W. H. McAtee left for Sayre, Okla., Monday for a visit with his daughter, Mrs. Lee Chandler.

## Alma Smith and Jess Lawson Wed

Vows were exchanged by Miss Alma Smith, daughter of Mr. and Mrs. A. T. Smith of Wellington, and Jess Lawson, in a ceremony which was performed in Roy, N. M., June 7.

The bride, a sister of Mrs. Bob Parsons of this city, is an ex-student of West Texas State College where she received her degree. She has taught in the Tucumcari schools for the past five years.

The bridegroom is a representative for Morrow-Thomas Hardware Company in Tucumcari, where the couple will be at home.

## Robinson-Curyea Rites Are Read

Before an impressive rose-covered arch, Oma Ruth Robinson and Stanley Curyea were united in a garden wedding at the home of the bride's parents in Panhandle on the evening of Wednesday, June 5.

The bride's only attendant was her roommate, Bonita Rector, who wore a pink crepe dress with a carnation corsage.

Groomsman was David Kirk, Epsilon Beta brother of Stanley.

Approaching the arch on her father's arm, the bride was attired in a street-length, lace-trimmed white dress accentuated by a red orchid corsage. Her headdress was fashioned of real orange blossoms and shoulder-length veiling.

Lula Maye Cummings played the traditional wedding marches and other nuptial music and the bride's brother, Ruel Robinson, sang "Because."

Both bride and groom were graduated from WT on the morning of their wedding. They will be at home on a farm near Panhandle.

## Wedding Rites Are Revealed

Mr. and Mrs. Dorris Vester announce the marriage of their daughter, Jeanine, to Arnie Johnson, son of Mrs. Celia Johnson of Canyon.

The ceremony was performed in the Presbyterian parsonage in Clovis, N. M., Friday, June 6. The only attendants were Curtis Lehnick and Rae Bond of Canyon.

Mrs. J. A. Hill has returned from a visit in the home of her son, Joe Hill, in Los Angeles. Mrs. Joe Hill and children returned home with her to visit while Joe is on a business trip to the east. Joe will join his family here in a couple of weeks.

C. O. Elkins was a business visitor in Tulia Monday.

Don Trollinger is being transferred by his firm to Dallas from California where the family has lived since leaving Canyon several years ago. As soon as Mr. Trollinger gets settled in Dallas, Mrs. Trollinger and family will move to Dallas. He spent the week end here en route to Dallas.

Father's Day guests in the home of Mr. and Mrs. W. H. Stroud were his father, J. D. Stroud; his sister, Mrs. J. P. Hamilton and her daughter, Martha Jane; Mr. Stroud's sister-in-law, Mrs. Leta Mae Stroud and daughter, Mary Virginia, all of Electra. Other visitors were Mrs. Stroud's nephew, and niece, Mr. and Mrs. J. R. Hamilton of Wichita Falls; Mr. and Mrs. Dennis Murphy and Mr. and Mrs. Charles Spencer and children from Lubbock. Mrs. Spencer is a niece of Mr. Stroud and Mrs. Murphy a sister.

Noble Oldham of New Mexico is attending school at West Texas State this summer. He is a nephew of Bob Oldham of this city.

Mrs. Stella Murrell has been visiting in the home of her son-in-law and daughter, Mr. and Mrs. Dan Busch and their baby daughter in Amarillo. Mrs. Busch will be remembered as the former Miss Ethleen Murrell of this city.

Mr. and Mrs. C. R. Cole of Pratt Kansas, and John Beagel of Lawrence, Kansas, were week end guests in the home of Mr. and Mrs. O. W. Parker. Mrs. Cole and Mr. Beagle are the sister and brother of Mrs. Parker.


# 24 Hour Service

ON TRUCK, COMBINE, TRACTOR TIRES

When you have tire trouble, call us

DAY OR NIGHT

We shall come to your field immediately, fix your casing, and have your machine running in record time.

DAY PHONE . . . . . . . 533
NIGHT PHONE . . . . . . 595

FOR CARS AND TRUCKS

We have in stock Carburators, Fuel Pumps, and Generators for immediate installation.

We are equipped to service your motor vehicles in order that they may give you the best service.

CONSUMERS SERVICE STATION
Alvin Harper, Manager
Phone 595



# PRICE'S GROCERY

WILL BE OPEN FOR BUSINESS ALL SUMMER.

We don't have many Saturday Specials, but we do have reasonable prices on Groceries, Toilet Articles, Drugs, Hershey's, Nestles, Mounds, Mars, Wrigley's, Dentine and many other candies and gum.

You name the amount.. 5c or 6c bars.
Bottle drinks by case and ice cream.
Alarm clocks and watches.
ALWAYS WELCOME
Across from High School
ROY PRICE



# LIVESTOCK OWNERS NOTICE

For Free Removal of
Dead Horses, Cattle, Hogs, Sheep
Call

GRIFFIN TRUCK STOP
Phone 188 Canyon, Texas

# Joiner-Curb Rites Read at Wayside

Miss Jonirene Joiner became the bride of Dewey F. Curb Sunday afternoon, June 1, at 1 o'clock in the Wayside church.

The double ring ceremony was performed by the Rev. Stanley D. Unruh, pastor. Baskets of summer flowers and lighted tapers formed the background for the service.

Bride's maid was Miss Eileen Joiner, and L. C. Pope served the bridegroom as best man.

For her wedding the bride chose a dress of blue with white accessories. Her corsage was of white carnations.

Present for the wedding and dinner which followed were: Mr. and Mrs. J. B. Joiner, Sr., Eileen and Nana Lee Joiner, Mr. and Mrs. Lee Ramsey and daughter, Patsy Ann, Mr. and Mrs. L. C. Pope, Mr. and Mrs. J. B. Joiner, Jr. and daughter, LeVeta, Mr. and Mrs. Stanley D. Unruh, Mr. and Mrs. J. C. Curb and son, Jimmy, Mr. and Mrs. Raymond Boyd and son, Mrs. H. S. Loftin, Vernon Loftin and daughter.

### MRS. S. G. ELLIOTT IS HOSTESS TO JOWELL CLUB

Roll call was answered with helpful hints for teen-agers when members of the Jowell Home Demonstration club were entertained June 4, in the home of Mrs. S. G. Elliott.

Refreshments of ice cream, cake and punch were served to Mrs. Davis, Mrs. W. F. Bonds, Mrs. T. C. Gooch, Mrs. Edgar Robinson, Mrs. E. C. Robinson, Mrs. Roy Byrd, Jr., Mrs. T. G. Bonds, Mrs. Hinders, Mrs. Roy Montgomery, Mrs. Eugene Bonds, a guest, Miss Cloe Ann Black and the hostess.

Mrs. Earl J. Davis will be hostess for the next meeting when the group is entertained in her home June 18, at 3 o'clock.

### "HINTS FOR TEENS" IS CENTRAL CLUB TOPIC

Mrs. S. R. Hood was hostess to the Central Home Demonstration club on Friday,June 13. In the absence of Mrs. Douglas Marshall, Mrs. Levi Cole acted as secretary. Twelve members answered roll call with, "Helpful Hints for Teens."

Mrs. Fred Marshall, president, conducted the business session.

Mrs. W. L. Rice stated in the Council report that a circulating library for required reading was suggested for club women. Anyone having one of the books given on the list is asked to lend it to other members.

Mrs. Maude Walters, marketing chairman, reported that thirteen and one half dozen pineapples and 284 quarts of strawberries had been ordered.

Mrs. Fred Marshall was named representative of the Council to be voted on as delegate to the state meeting.

The club picnic will be held Aug. 8, in Elwood Park. Members of club families will be invited.

Mrs. C. J. Stall presented a brief agriculture report. Mrs. George Barker and Mrs. Fred Marshall discussed, "What Are the Youngsters Up to," and "What is Wrong With Our Mental Hospitals?" Mrs. Otto White gave, "Out of the Dark Ages."

Refreshments of iced punch, sandwiches, cookies and candy mints were served to Mrs. J. C. Curb and Mrs. J. M. Breitling, guests, and to the following members: Mrs. George Barker, Mrs. R. E. Foster, Mrs. Fred Marshall, Mrs. Hugh Kelso, Mrs. Stall, Mrs. Walters, Mrs. Rice, Mrs. Cole, Mrs. R. H. Long, Mrs. White, Mrs. S. L. Terry and the hostess.

Mrs. Fred Marshall will be hostess for the next meeting, June 27.

### MRS. SERENA BRYAN IS CENTERVIEW HOSTESS

Friday afternoon, June 6, the Centerview home Demonstratioin Club met in the home of Mrs. Serena Bryan, The meeting was called to order by the president, Mrs. A. E. Wise.

Mrs. S. F. Sharpes acted as secretary in the absence of Mrs. Myers. After the business session, Miss Lou Ella Patterson, agent, gave an interesting discussion and showed pictures of storage spaces. Miss Patterson advised, "A place for everything and everything in its place." as the best policy to follow.

Mrs. E. M. Wilson will be hostess for the next meeting in her home June 20. Subject for the afternoon will be, "Helping people of All Ages."

Punch and cookies were served to Mrs. J. W. Wesley, Mrs. Lester Bryan, Mrs. Doris Gillham, Mrs. Rayford Shipman, Mrs. A. E. Wise, Mrs. S. F. Sharpes, Mrs. G. E. Wesley, Miss LaVenia Amerson, Mrs. H. H. Shipman, and the members of the 4-H Girls Club.

"The Best of Savings Plans"

### HOME DEMONSTRATION MEETS FOR PROGRAM

Mrs. A. T. Burks was hostess to members of the Park Home Demonstration Club in her home June 5, when Miss Lou Ella Patterson, Home demonstration agent, gave an interesting discussion on storage.

Mrs. H. A. Simon read the poem, "Fat Woman's Lament," and Mrs. Flynn Winters was elected as delegate to the Council from the club to attend the State meeting.

Twenty-three dozen pineapples were ordered by the club.

Present were: Miss Patterson, Mrs. C. T. Burele and Mrs. Jack Burch, guests, and Mrs. O. E. Sherer, Jr., Mrs. Bill Bishop, Mrs. Frank Simon, Mrs. H. A. Henson, Mrs. Elmer Winters, Mrs. Flynn Winters, Mrs. H. A. Simon, Mrs. G. A. Colling, Mrs. Cal Casey, Mrs. G. W. Prater, Mrs. O. E. Wineinger, Mrs. Zella Frieze and Mrs. Burks, members.

Members of the club were entertained May 29, in the home of Mrs. O. E. Sherer, Jr., with seventeen attending. Miss Patterson gave a demonstration on making designs and filling feather comforters.

### HOMEMAKING GIRLS HAVE SLUMBER PARTY

Girls of the W. T. High Chapter of Future Homemakers of America enjoyed a wiener roast and slumber party given by their sponsor, Miss Carolyn Newsom, last Friday night, June 6. The wiener roast was given in the home of Charlotte Clark.

The supper menu consisted of wieners, potato salad, baked beans, pickles, iced drinks and ice cream.

After the supper the group of girls went to the College Health Center where they spent the night. Breakfast was served at 7:30 Saturday morning.

Those present were: Charlotte Clark, Marilyn Condron, Suzanne Owens, Mildred Carter, Jane Duncan, Bonita Brown, Joyce Dodson, Betty Lou and Edna Sue Hood, Barbara Allen, Norma Jean Tomlinson, and Miss Carolyn Newsom, sponsor.

### BAPTIST RUTH CLASS HAS SOCIAL IN HOME

An enjoyable social was given when Mrs. R. D. Wheelock and Mrs. Leslie Key acted as co-hostesses to members of the First Baptist Ruth Class, May 29, in the home of Mrs. Wheelock.

Diversion of the evening was the singing of church hymns by the group and special piano selections by Mrs. Wheelock. Mrs. Crews Henry favored the group by playing, "My Repertoire."

Refreshments of pecan pie and ice cream were served to Mrs. Cristler Crain, Mrs. Lee McLaury, Mrs. Sam Hill, Mrs. Harold Byars, Mrs. Crews Henry, Mrs. Opal Newton, Mrs. Jack Parsons, Mrs. David Horn, Mrs. Joe Carver, Mrs. Wheelock and Mrs. Key.

### CARD OF THANKS

We wish to take this opportunity to thank our many friends for the beautiful flowers and many acts of kindness to us during the illness and death of our wife and mother. W. D. McKinney and children.

### 1925 BRIDGE CLUB MEETS WITH MRS. DAUGHERTY

On Wednesday, June 11, Mrs. Madison Daugherty was hostess to members of the 1925 Bridge Club.

After the series of games an iced course was served to Mrs. J. L. Duflot, Mrs. Hud Prichard, Mrs. Jim White, Mrs. A. K. Knott, Mrs. Gordon Lyons, Mrs. J. D. Barker, and Mrs. W. A. Warren.

The economic balance isn't helped any when a salaried man has to work three days for enough to hire a workman one day.


**Dr. Waldo E. Houghton**

OPTOMETRIST

802-3-4 Oliver Eakle Bldg.

Amarillo, Texas, Pho. 27332



# TAX NOTICE

*The last half of 1946 Taxes are due on or before June 30, 1947*

## Save On 1946 Delinquent Taxes

*During the month of June, you may pay your delinquent 1946 taxes at a considerable saving. The penalty of 5 per cent now, will be increased to 8 per cent on July 1st; in addition interest of 6 per cent will be added after July 1st and$1.00 costs will be added.*

*It will be to your advantage to make arrangements to pay your 1946 taxes on or before June 30, 1947.*

*Statements of taxes which are due will be cheerfully furnished to all property owners upon request.*

**M. E. Cantrell**

*Tax Assessor and Collector, Randall County, Texas*



"CARS GET THAT "TIRED FEELING" TOO!

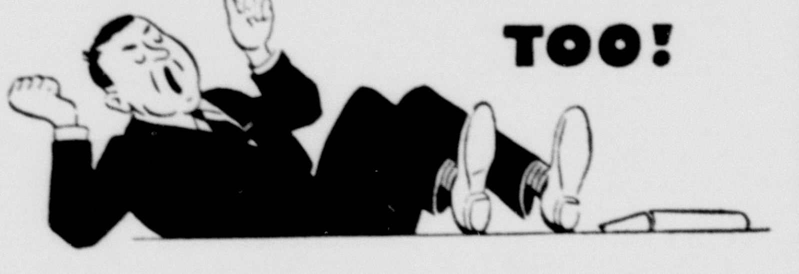

If your car's performance is sluggish—if it seems to have that "tired feeling"—it's time to have our skilled mechanics make a thorough check-up. They work with proper equipment and they use only factory engineered and inspected parts.

When they've done the necessary job—whether it's a minor adjustment or a major repair—your car will be full of pep and ginger again. Why postpone your driving pleasure? See us soon!

RANDALL MOTOR CO.

1612 Fourth Ave. Phone 26

You'll find the men who know your car best at the sign of BETTER SERVICE

DE SOTO APPROVED SERVICE PLYMOUTH

## Special Vacation Check-Up

Before long many of us will be heading for the trout streams of Colorado or the salt water Gulf, or just heading out for a scenic trip to the country. To get us where we want to go and bring us back with a minimum of care and trouble we want our cars to be in tip-top shape. That's why we suggest a—

## Pre-Vacation Check-Up

We'll check your brakes, steering, battery, points, wiring, lights, horn, windshield wipers, clean and adjust your carburetor, air filter, change your oil, check transmission and differential greases and tune your engine up until it purrs like a kitten.

LINDSEY MOTOR CO.

FORD AGENCY GULF PRODUCTS



Want an *Efficient* Stapling Team?

*Swingline* STAPLER

This speedy, smooth working stapler tacks and pins! It saves time and tempers in the best offices, factories, homes and schools because *it's the only stapler with the easy-to-get-at channel!* Together with those strong, non-clogging 100% round wire Swingline staples it makes the *most efficient stapling* team for you!

WARWICK PRINTING CO.

# Crime Wave Still Continues In Spite of Heavy Sentences

After a gun blast had stopped one would-be burglary and his partner was given six years in the penitentiary; and after six other young men had drawn heavy penitentiary sentences in the District Court, it was hoped that the crime wave in Canyon was over for a while, at least.

But the farm home of Mr. and Mrs. Wayland Angel was burglarized between 7:30 and 10:30 o'clock last Wednesday evening. The family was in Canyon at the time.

The entire house was looted, and household furniture moved in the effort of the burglars to find money.

Taken were a .22 rifle, a radio, a metal foot locker, clothing, shoes, rings, some jewelry, and a pair of barber's clippers.

This made the 19th burglary in the vicinity of Canyon since May 18.

In addition to this a number of attempts have been made to enter homes in Canyon.

Sheriff M. E. Cantrell states that the police officers are doing everything possible to track down the law breakers. When George Martin and Ray McFarlan were captured at the Taylor & Sons store, many of the cases were cleared up by the confession of the two men.

The Wheeler Times in a front page editorial used the Canyon cases as its subject. The Times urged that Wheeler business men sleep in their stores, armed to catch the burglars, who are working there.

The News has checked about 75 newspapers of this area and finds that every town has a large number of burglaries. Citizens throughout the area are being urged to get behind the local officers and give them all of the support necessary to combat this crime wave.

Harrison Electriç & Rerfig. Co.
MOTOR WINDING — AIR CONDITIONING
CONTRACTING
REPAIRING — WIRING — FIXTURES
Phone 123 1313 7th Ave.

HARVEST INSURANCE
We can write Fire and Lighting Insurance on your Wheat and other small Grain while standing in the field. Our insurance also protects you during harvest operations and while the Grain is being hauled, and after you have stored the Grain on your premises.
We can insure your Harvest Machinery, such as Tractors, Combines and Trailers. Our insurance protects you while such machinery is on your place or while temporarily anywhere in the world. This insurance extends to cover against loss from Fire, Lightning, Tornado, Cyclone and Explosion; also against Damage from Colliding with a Truck, Train, Automobile or other Vehicle.
COLE & DAVIS
Levi W. Cole, Sole Owner
PHONE 140

SEEING'S BELIEVING!
We Want to Show You What the Universal 'Jeep' will do AROUND YOUR OWN FARM

● Phone us—write us—or drop in and tell us what day you would like to see the Universal "Jeep" demonstrated, without obligation, on your own farm.
We'll hook on your own implements and show you the pulling power of the 60 hp "Jeep" Engine and "Jeep" 4-wheel drive at tractor speeds of 2½ to 7 mph. We want you to haul or tow a load with the "Jeep" on any part of your farm.
You've read about all the jobs the postwar Universal "Jeep" will do. Now, see it and drive it yourself. When can we come out?

WITH POWER TAKE-OFF, the Universal "Jeep" develops up to 30 hp for belt work—operates feed and hammer mills, silo fillers and other equipment. See it work on your farm.
UNIVERSAL 'Jeep'
HICKMAN MOTOR COMPANY
1618 FOURTH AVE. CANYON

# Author of Children's Stories Enrolls To Complete Degree

* * * *

MRS. REUBEN GISCHLER

With one book adopted by the Oregon schools and another of the same series on press nearly ready for publication, Mrs. Reuben Gischler is looking forward to getting together a new volume for the public.

A former student of WT, Mrs. Gischler has been making her home in Oregon for the last several years, teaching, and attending school at the University of Oregon. She has decided however, to complete her degree work here.

"Muslin Town" is the name of the book Oregon school children will have the opportunity to read as collateral work. On it, Mrs. Gischler collaborated with Gwendolyn Lampshire Hayden. It is the story of young Daniel and Betsey Lane who have moved with their parents from the Williamette Valley up into the Blue Mountains where the clear mountain air could bring health to their mother.

The first men they encounter in the new country tell them of the discovery of gold. Thrilled, Daniel tries panning for gold and finds it. He had to use his pants to carry some of the gold-bearing dirt back to show his Father. In his excitement he forgets he is running about in his redflannels. His father laughingly calls their new mine "Red Flannel Mine" in his honor.

As the story of the gold strike spreads, tents made of muslin quickly spring up along the banks of the stream and Betsey names the settlement "Muslin Town."

Betsey gives the pretty blue material she has for a skirt to help her mother make the first American flag to fly over Muslin Town, thus earning the name of Betsy Ross of Oregon for herself

"Thunderhill," their next book, is the story of Yaka, a Nez Perce Indian boy, who helped Mr. Spalding print the first books in the Indian language, at Lapwai Press, the first printing press west of the Rocky Mountains. This volume will be off press early in the fall.

Besides her books, Mrs Gischler has written numerous stories which have appeared in children's magazines.

# Whooping Cough Is at High Stage In State of Texas

A statement released today by Dr. Geo. W. Cox, State Health Officer, indicates that the incidence of whooping cough in Texas is at present almost three times as high as the seven year median.

"Prevention and control of whooping cough, especially among infants and small children, may be accomplished through use of approved vaccine and convalescent serum," Dr. Cox asserted, "and it is important that such measures be taken to protect them. Neglecting to do so, and allowing the young child to suffer an attack of this disease, may seriously impair his future health."

"The infectious agent or germ of whooping cough, is transmitted by droplets expelled in coughing, sneezing, or speaking," Dr. Cox said. "The discharges from the nose and throat are dangerous to susceptible persons; the need for early recognition and careful isolation of whooping cough is obvious."

The first sign of this disease is usually a dry cough, which persists day and night and tends to become increasingly severe. The disease is fully developed when vomiting of food and whooping accompany the paroxysm of cough. Dr. Cox stressed the fact that children who have whooping cough should not attend school but should be isolated so that they will not come in contact with other children until three weeks after the appearance of typical signs of the disease.

Chairman Jesse Wolcott of the House Banking Committee will start a searching probe of all U. S. lending agencies. Scheduled for questioning besides the RFC are: the Federal Reserve System, the Export-Import Bank, and the Commodity Credit Corp.

**Help Keep Canyon Clean!**

THE STATE OF TEXAS,
To the Sheriff or any Constable of Randall County—Greeting:

W. C. Black and C. R. Burrow, Administrators of the Estate of Queenie V. Conner, deceased, with the will annexed, having filed in our County Court their final account of the condition of the Estate of said Queenie V. Conner, deceased, together with an application to be discharged from said administration, you are hereby commanded that by publication of this writ once in a newspaper regularly published in the County of Randall, and said publication shall be not less than ten days before the return day hereof, you give due notice to all persons interested in the account for final settlement of said estate, to file their objections thereto, if any they have, in said Court on or before Monday, the 7th day of July, A. D., 1947, when said account and application will be considered by said Court.

Witness, T. H. Lair, Clerk of the County Court of Randall County.

Given under my hand and seal of said Court, at my office in the town of Canyon City, this the 13th day of June, A. D. 1947.

(Seal) T. H. LAIR,
County Clerk in and for
Randall County, Texas.

A true copy, I certify:
M. E. CANTRELL,
Sheriff in and for
Randall County, Texas.
By W. B. Campbell, Deputy. 1t

I hope the State Department broadcasts continue so other countries may know we are not a nation of imperialists, military gangsters and boors, as the Russian propaganda services daily inform Europe and South America.— Ralph McGill, editor, Atlanta Constitution.

WHEN IN AMARILLO-
Let us help you to locate what you need. Use our phone. Look thru our catalogs . . . Give us a chance to be neighborly.
ACE BUILDERS SUPPLY CO.
C. E. BIRKMEYER—OWNER
1024 WEST 6TH AVENUE
AMARILLO, TEXAS

Getting a wage increase these days merely means the privilege of paying about 10% more.

People who used to wish for an ireless Ireland are dreaming of a cowlike Moscow.

If you forget your change you don't lose nearly as much as you used to.

IN A FEW DAYS
Your Combine
WILL BE CUTTING WHEAT
Is it ready for the long harvest run?
Will it hold out at a time when you need it the most?
Do you have all the necessary repairs?
These are vital questions!
We will be at your service 24 hours per day in order that you may save this big wheat crop.
MYERS FARM EQUIPMENT CO.
"Leaders in Service"
YOUR INTERNATIONAL DEALER
GOODYEAR TIRES • Phone 25 • DEMPSTER PRODUCTS

VACATION BRAKES

Get your car fixed up in good shape before you start on that summer vacation.

ALL KINDS CAR PARTS

We pick up and deliver for your convenience.

Bring us your car and you will be pleased with the service you get.

CITY GARAGE

Phone 71 Shero & Gillham

Corner 5th Ave. and Hiway 87



We Carry All Lines of

PLUMBING SUPPLIES

Water heaters, floor furnaces, panel wall heaters

Also have agency for Easy Washing Machines, Aviola Radios and Record Players.

CURTIS PLUMBING AND HEATING CO.

Phone 268



Boyd's

PAINT AND BODY SHOP

Cars Painted $40.00 up.

Expert Body Work.

General Welding and Repair Work.

We Specialize in Truck Repair.

Used Cars Bought and Sold.

Expert Experienced Help.

1718 5th Ave Phone 485J



THE BOOK AMERICA ASKED FOR BY THE MOTHER MILLIONS LOVE --

POINTS FOR PARENTS

—by—

EDYTH THOMAS WALLACE

16 Year's Success As A Daily Newspaper Feature Now Revised, Expanded, Re-Illustrated in Book Form!

". . . undoubtedly this will be of great assistance to parents throughout the country."—J. Edgar Hoover

118 VITAL SUBJECTS FULLY INDEXED LARGE, EASY-TO-READ PAGES—9 x 11 INCHES

Endorsed by Parents, Educators, Ministers, Public Officials, Psychologists, Youth Leaders, Family Counselors and Child Guidance Experts.

$8.00 AT YOUR BOOK STORE

WARWICK'S


Invest Your Printing Money in Canyon

## Aviation Has Lingo Like Foreign Tongue

### They're Not in Dictionary but Clear to Personnel.

CHICAGO.—Ever hear of forat, go-show, flisup, rimat?

They are words. They are part of everyday conversation for thousands of persons.

You won't find them in any dictionary but the lingo is as clear to personnel in the airlines business as ceiling unlimited.

Most of these contractions and codifications resulted from the necessity of saving time. Some are handed-down air force patois.

Forat—derived from flight orders at a later time—means that the decision to operate a flight will be made later.

Go-show is a person advised to stand by at the airport on the possibility of getting a last minute cancellation.

Flisup is the flight superintendent. He sends a CFR, flight clearance, or an ATC—delay.

Rimat is company material that must be flown.

One of the air force's hand-downs is the expression "his prop is bent." It is used to describe a disgruntled person.

Employees of the air lines have contributed their bit to the "slingo" which mystifies the outsiders.

To them "rootin'-tootin' " is a routine flight. "Gopher' is the one who brings back coffee for the office force.

Operation "Air" is carried on in a rarefied atmosphere but it's always Cavu—ceiling and visibility unlimited.

## House Is on Wrong Lot, Vet Wants Money Back

KNOXVILLE, TENN.—A war veteran asked chancery court to help him get back money he paid for a house which was built on the wrong lot.

Sam G. Amburn, the ex-G.I., didn't discover the house he'd bought was on the wrong lot until he went to pay his taxes.

Then, according to Amburn's suit, it developed that a contractor had built the house on a lot he thought he owned, sold it to a real estate agency which, in turn, sold it to Amburn.

The rightful owner of the lot refuses to sell it, and Amburn asked a refund of the money he paid for the house.

## Muscovite Barber Becomes Nettled at Yank Humor

MOSCOW. — The Russian barber had the last word. He had mounted to the upper regions of Hotel Moscow to give a haircut to an American correspondent too busy solving problems for Secretary Marshall to go down to the barbershop. Several other reporters had gathered around and began playfully offering suggestions on how the correspondent's leonine head should be sculpted.

The Soviet barber became annoyed and remarked, "I resent your comments."

"Don't be annoyed," the American reporters replied. "We were only joking. That is the way we talk to American barbers."

The Russian replied sternly, "I can understand why you criticize American barbers. But I am a barber of the Soviet Union. I give good, honest haircuts."

And it was a good haircut, although it did not differ markedly from the capitalistic variety.

## Landlord Agrees to Replace Parts From Tenant's Home

LE CLAIRE, IOWA.—Harold Olsen promised to restore James Munro's home, which he had started to carry away piece by piece.

Olsen also agreed to withdraw an eviction notice. It all was part of an out-of-court settlement of the landlord-tenant dispute.

Munro had charged that Olsen had taken away parts of his five-room home. He said Olsen was angry because the office of price administration had cut the rent from $35 to $25 a month and he had ignored Olsen's eviction notice.

## Osteopath Loses in Ruling On Role as 'Tree Surgeon'

FRESNO, CALIF.—How far may a doctor go to protect a patient's health?

Dr. A. E. Hazen told Police Judge C. T. Walton that, as an osteopath, his state license to heal gave him the right to cut down five Sycamore trees in the parking strip alongside his home. He said pollen from the trees gave his wife hay fever and asthma. He argued that his license takes precedence over any city ordinance.

Judge Walton ruled: $100 fine or 50 days in jail.

## Polio Victim Walks Again After Long Trip to Get Aid

WARM SPRINGS, GA. — Wesley Engquist, 26, infantile paralysis victim who traveled here by wheel chair from Fremont, Neb., for treatment, left for home later by train.

Aided by crutches, he was walking for the first time in 16 years.

Should one refer to the Wallace tour as barn-storming or brain-storming?

## *Woman To Speak On Baptist Hour*

A special program featuring the 40th Anniversary of Young Women's Auxiliary will be heard on the Baptist Hour Sunday morning, June 22, with Mrs. George R. Martin of Norfolk, Virginia, as principal speaker. Mrs. Martin is President of Woman's Missionary Union of the Southern Baptist Convention and her subject will be "The Christian Imperative."

The Radio Commission announces that brief testimonies will be given by Christian young women from four nations and it is reported that many local YWA units throughout the South will hold special radio breakfasts and listen to this broadcast. The program will originate from the auditorium on the Baptist Assembly Grounds of Ridgecrest, North Carolina, where the annual YWA Retreat will be in session. A violin solo will be rendered by Mrs. Robert Guy of Atlanta, Georgia.

The program may be heard in this section over KGNC of Amarillo.

**ORDER CANCELLED**

A man living in London called at a cat's-meat shop one morning and asked that a quantity of meat be put aside for him every day.

Some time later the vendor was surprised when the man rushed in and told him to cancel the order.

"What's the matter?" inquired the butcher. "Is your cat dead?"

"No, no, no," puffed the man, "he's caught a mouse."

**POTENT**

"Give me another pound of your ant powder," said the man rushing into the store.

"I'm glad to see you like the powder," said the clerk.

"Yes," snapped the customer, "I've got ONE ant unconscious with the first pound and I figure I'll be able to kill him with the second."

One thing is clear. Time is becoming more and more precious. The 4-power conference next autumn is the world's last chance to achieve a unified peace for a united world.—George Bidault, foreign minister of France.

John L. Lewis will get nowhere trying to convince southern operators to bargain with him on an industry-wide basis, despite all his wheedling. The operators know they have Lewis over a barrel with new labor legislation practically assured.

If a woman hasn't an inborn sense of knowledge about her duties as a wife and mother, she can't learn them in college.—Mrs. Calvin Coolidge.

After people have exhausted themselves in dispute, they then recognize the necessity for compromise.—Premier Stalin.


ATTENTION FARMERS

Bring your wheat to the Consumers Elevator where you will receive the best market price. We will have Local and Terminal Storage for your 1947 wheat.

COMPLETE LINE OF COMMERCIAL FEEDS

We appreciate your business given us in the past, and solicit your continued patronage.

CONSUMERS FUEL ASS'N ELEVATOR

Phone 74 W. H. Stroud, Mgr.



BUFFALO BEAUTY SHOP

Phone 108

Call us for any type of beauty work.

OPERATORS

Leavena Davis Opal Parsons Leavurn Thurmon

(East Side of Square)



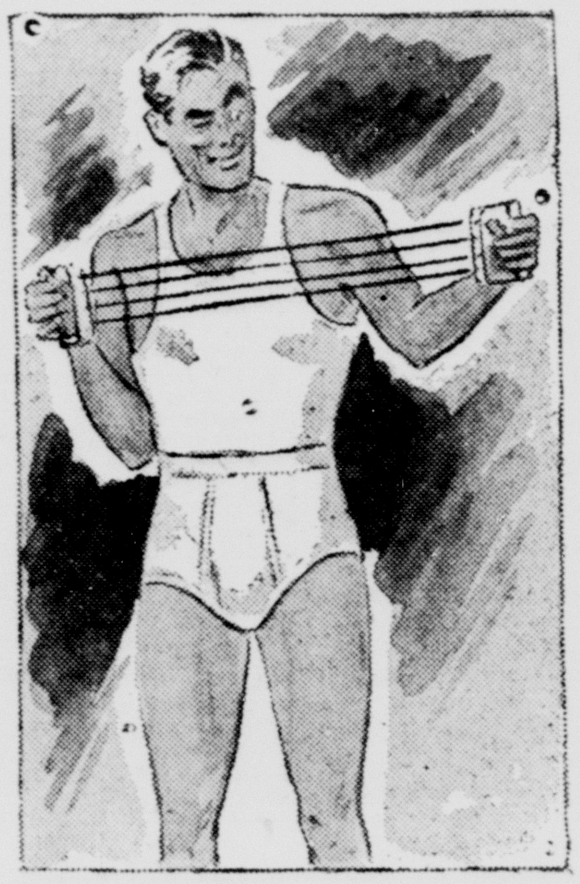

*For the man of action*

Allen A Briefs and Shirts

A suit of body-hugging briefs, prevented from riding up and down by bands of elastic cotton strategically placed. The perfect underwear for summer . . . porously-woven to assure hot weather comfort. Gentle support.

79c each

T. A. Black

*Cool as* Cool summer sleekness

Lightweight slacks for your comfort and good looks. Every pair we have is cut in smoothest style from material that permits complete ventilation, keeps its press under sweltering conditions. Sun-proof colors.

$6.90

T. A. Black

LET US REPLACE THOSE

**DAMAGED SIDEWALKS**

AROUND YOUR HOME

Damaged sidewalks are dangerous and may cause serious injury to someone, in which case you pay the damage, which would cost more than replacement. Let us do the work for you and you will be assured of a perfect job. Remember, we do better work at less cost to you. Free estimates without obligation.

"Do It Right or Not At All!"

CONCRETE CONSTRUCTION COMPANY

TELEPHONE 564-W

Singing of the Lord's Prayer was reported barred from a London stage because of the touchy phrase "Forgive us our debts . . ." Apparently the British feel they can forgive the debts themselves, without any help from the Lord.

The highways are filled with folks better fixed for a blow-out than they are for a rainy day.

The experts who always guess wrong on elections are now trying to predict the cost of living will drop.

**Special**

Batiste and Seersucker

Gown and Short Pajamas

**$2.00**

All Bags, ½ Price

McDonald's Shop

CANYON, JUNE 26-27-28

Sponsored by Canyon Fire Department

PLUNKETT'S BIG

**Stage Show**

25 People on the Stage—In Person

IN OUR BIG TENT

Comedy — Plays

Vaudeville Galore!

Texas' Largest Tented Stage Show

—FEATURING—

The 10 Plunkett Brothers and Sisters

Capt. Plunkett and His Trained Animals

New Vaudeville

Beautiful Girls

Spectacular Lights

CONGO, the Chimpanzee With the Human Mind

Three Nights June 26-27-28

COMFORTABLE SEATS FOR 1000 PEOPLE

ADMISSION

CHILDREN 20c — ADULTS 40c (Incl. Tax)

DOORS OPEN 7:30 — CURTAIN AT 8:30

CHANGE OF PROGRAM EACH NIGHT

Slight Extra Charge for Reserved Seats

THIS AD WILL ADMIT ONE LADY FREE With a paid Adult Ticket on Opening Night, ONLY (Government Tax Must Be Paid by Holder) 10c

## Fairview Breezes

Brother Loyd Garrison didn't feel led to accept the pastorate of our church. He accepted a church, West Camp, close to Muleshoe. Brother Garrison had the misfortune of falling in a cellar while helping wreck an old house and stuck a nail in his hand, making a very painful wound.

We are glad to have the E. W. Schaeffer family back with us after four weeks absence visiting their daughter and family in Philadelphia.

We are glad to welcome the J. O. Parker family and Mrs. Tucker to Sunday school Sunday and glad to have Marie and Loveta Evans and Mrs. Lester Bryan and girls as new members.

We are having some rain at present.

Mr. and Mrs. J. W. Wesley visited in the Fred Hext home Sunday. Also visiting there were Mr. and Mrs. L. G. Airhart and daughter, Angela and Mr. and Mrs. C. E. Hayes and son, Ronnie, and Mr. and Mrs. Hodges and two children.

Someone has taken the orphans' money from the church which was to have been sent as a Christmas gift to Buckner's Orphan's home. We wish you would return it, please.

Arlan Ray Wesley and Troy Wayne Sharpes visited Charles Wilson Sunday.

The program honoring our fathers was very well rendered by Arlen Ray Wesley, Lavinia Amerson and Erwin Wilson, and Mrs. H. H. Shipman. I am sure everyone enjoyed this program very much.

Vesta Amerson visited her parents Sunday.

Those attending singing at Happy Sunday afternoon were: Mr. and Mrs. G. E. Wesley and Lavinia Amerson; Mr. and Mrs. S. F. Sharpes and Etta Jean; Mr. and Mrs. H. H. Shipman and children.

Mrs. H. C. Evans has as her guest her granddaughter from Clovis, who used to be Miss Grace Evans.

The H. D. Club will meet Friday afternoon with Mrs. E. M. Wilson.

J. W. Wesley is the proud owner of a new Ford V-8 truck.

Mrs. E. W. Schaeffer is happy to have a cousin from Washington as a visitor.

## Jowell Items

Mr. and Mrs. Eugent Bonds were dinner guests in the H. E. Campfield home Sunday.

Mr. and Mrs. Roy Montgomery visited with her parents, Mr. and Mrs. I. H. Hollabaugh Sunday.

Mr. and Mrs. Frank Parker and Stanley were dinner guests Sunday in the T. C. Gooch home.

Mr. and Mrs. H. P. Bonds and Bob Chamblee visited in Amarillo Sunday with Mr. and Mrs. Henry Tidenburg.

Mr. and Mrs. Loyd Bonds and sons visited Sunday with his parents, Mr. and Mrs. T. J. Bonds.

Mr. and Mrs. Roy Montgomery and Mr. and Mrs. Si Elliott visited Thursday evening with Mr. and Mrs. I. W. Scott.

Visitors in the Louis Hinders home Wednesday were Mrs. J. H. Barrett, Mrs. Earl Davis and Earlene and Mrs. Ben Buecker and children.

Mrs. J. H. Barrett is visiting her sister and her family in Whitharral.

Mr. and Mrs. Melvin McGaugh and Linda and Mrs. Mattie Lee Hill of Plainview visited Sunday in the W. F. Bonds home.

Mr. and Mrs. Earl Davis visited Mrs. Mary Burtz Sunday.

## Umbarger News

Jim Lankford and Mrs. Dan Lankford of Golden, Texas, spent Sunday in the home of Mrs. A. J. Lindemann.

Mr. and Mrs. Max Hoffman were dinner guests in the home of Mr. and Mrs. Ben Stocker Sunday.

Mr. and Mrs. C. M. Dillar were guests in the home of Henry Bracht Sunday.

Pauline Higgins and Hala Fe Begart visited with Theresa Ann Beckman Sunday.

Mrs. Kern is recovering from a recent illness.

Anna Lindemann spent Sunday with Anna Hoffman.

As the former chairman of the House Military Affairs Committee sweats out a decision in the bribery case against him, Washington sees a revival of that old Broadway hit, "Very Warm for May."

Help Keep Canyon Clean!

Starlac from Hollywood

The real *difference* in nail-enamel is Starlac—with lustron! Guaranteed to wear longer—chip less—and it has a more brilliant permanence.

Modernistically designed bottles are set in a *no-tip* lucite base.

. . . . *nail enamel of the stars!* Blended with *lustron*—Starlac wears longer and is lastingly brilliant. There are eleven luscious, flattering colors from which to choose. Get your bottle of Starlac today and join the myriad of Stars who prefer this sure way to fingertip loveliness.

Starlac from Hollywood may be purchased at

City Pharmacy

## Ticklers By George

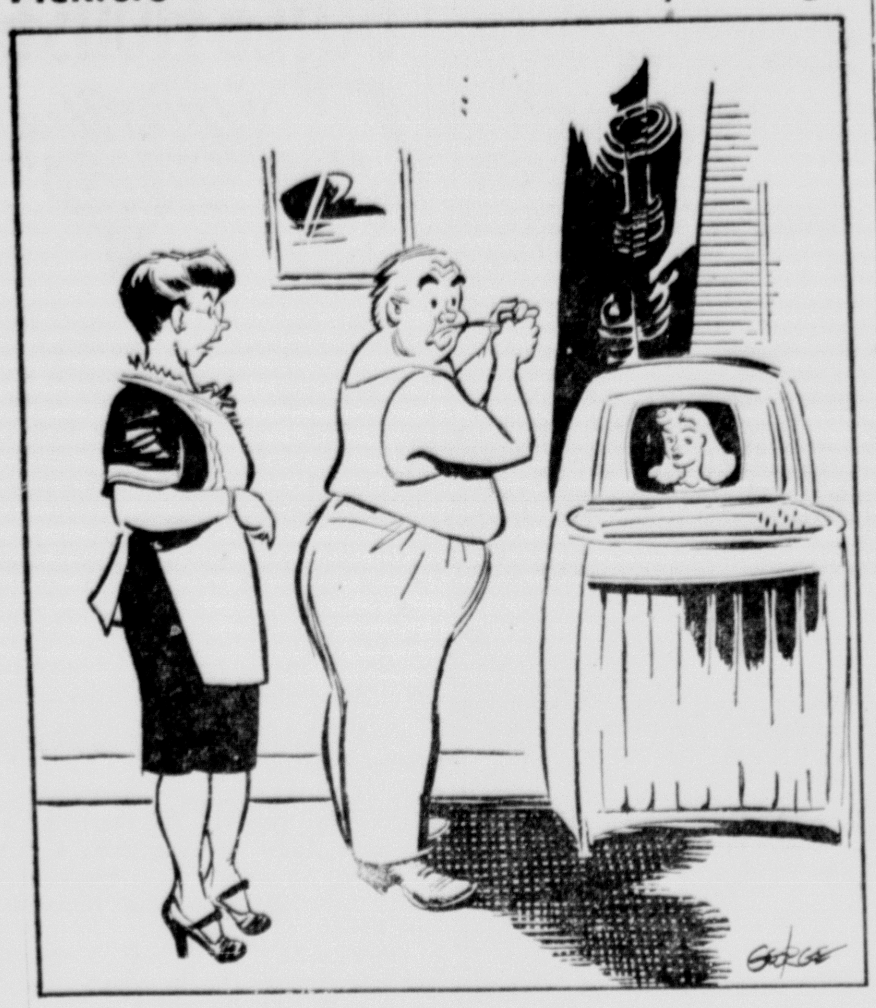

"Go right back and put on your shirt—can't you see the television is on?"

Mr. and Mrs. Frank Bragg of Lamar, Colo., were recent guests of relatives here. Mrs. Bragg's mother, Mrs. J. A. Edwards, returned with them for a visit. They were accompanied as far as Boise City, Okla., by Mrs. Elsie Money who will visit in the home of her son, Bob Money, for the next two weeks.

Mrs. B. C. Taylor is visiting in the home of Mr. and Mrs. Ira Brown in Dimmitt where she plans to spend the summer.

Misses Audrey Nell and Janet Mahle of Lubbock are spending the week in Canyon visiting with relatives. They are daughters of Mr. and Mrs. Howard Mahle, former residents of this city.

Mr. and Mrs. G. B. Heath and Johnny Simms went to Muskogee, Okla., last week for a visit in the home of Mr. and Mrs. Neil Wilkins. Mrs. Wilkins is the former Miss Helen Heath.

Mr. and Mrs. Earl Palmer and Janie spent two weeks with his grandmother, Mrs. J. M. Hicks, and his aunt, Irene Hicks. They are from Compton, Calif.

The Exclusive "COMFORT TWINS"

Healthknit Kut-Ups SHIRTS

TRADE MARK REG. U. S. PAT. OFFICE

See the exclusive patented inverted "V." It stops undershirt "creep, crawl, and bunch." This undershirt stays tucked in. Made from combed cotton yarn.

Healthknit MacDEE SHORTS

TRADE MARK REG. U. S. PAT. OFFICE

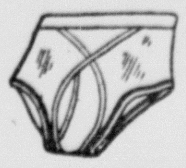

Designed to be worn with Kut-Ups shirts. Patented, exclusive Cantilever Action gives gentle lift. No bind, no bunch, no chafe. Only Kut-Ups and MacDees have these features. Made from combed yarn.

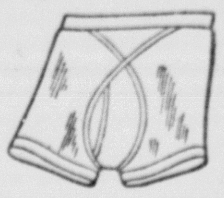

Jennings'

Men's Furnishings Shoe Rebuilding

Leather Goods

Mr. and Mrs. Ishmael Hill and daughter, Carolyn, left recently to go to Nashville, Tenn., after a visit in the home of Mrs. Hill's parents, Mr. and Mrs. W. H. Harden. Mr. Hill will attend George Peabody where he will work toward his Doctor's degree. He is a teacher in the Lubbock schools.

Mrs. Bob Parsons and daughters, Judy and Bobby Kay, spent the week end visiting in the home of her parents, Mr. and Mrs. A. T. Smith in Wellington.

Mrs. Silas Hart and Mrs. Burney Slack were visitors in Amarillo Monday.

Mr. and Mrs. Owen Miller and daughters, Peggy and Sandra, of Plainview were visitors recently in the home of her mother, Mrs. Elzie Price, and with his parents, Mr. and Mrs. Gus Miller.

**Rheumatism and Arthritis**

Doctors differ as to the merits of NUE-OVO. Many users say it has brought them relief. If you suffer from Rheumatism or Arthritis why not write for literature on NUE-OVO from Research Laboratories, Inc., 403 N. W. 9th, Portland, Oregon.

Pd. Adv.

*Announcing . . .*

OUR RECENT APPOINTMENT AS

AUTHORIZED

*Maytag*

DEALER

Ready to show you the newest and finest in time-saving, work-saving Maytag Washers, Ironers, Home Freezers and Dutch Oven Gas Ranges . . . we're sincerely proud to be able to serve you in the name of The Maytag Company—and all that name represents in quality, service and dependability. We're sure you'll want to come in soon and see the new Maytags we have on display. We'll be glad to explain their outstanding features, and we'll answer any questions you may have.

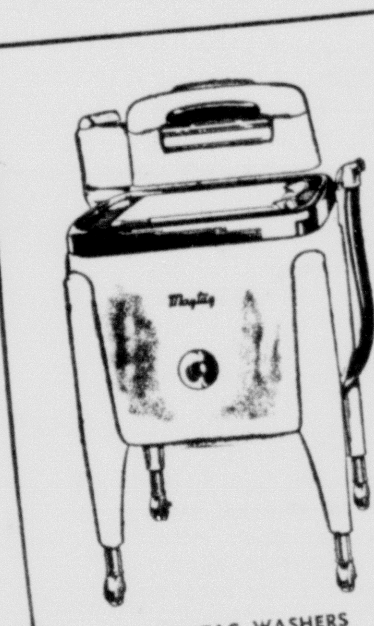

MAYTAG WASHERS

MAYTAG DUTCH OVEN GAS RANGES

ACCREDITED Maytag SERVICE ONLY GENUINE MAYTAG PARTS USED

Copyright 1947, by the Maytag Company

We guarantee our service . . . so you can depend on every repair job we do. We use only genuine Maytag repair parts, and our skilled servicemen are Maytag-trained. For prompt, expert, low-cost service, give us a call soon!

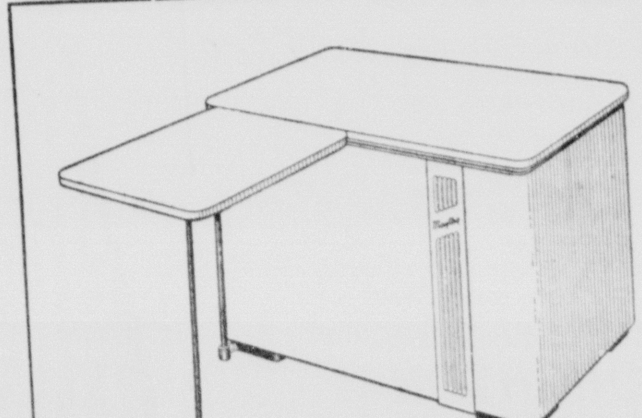

MAYTAG HOME FREEZERS

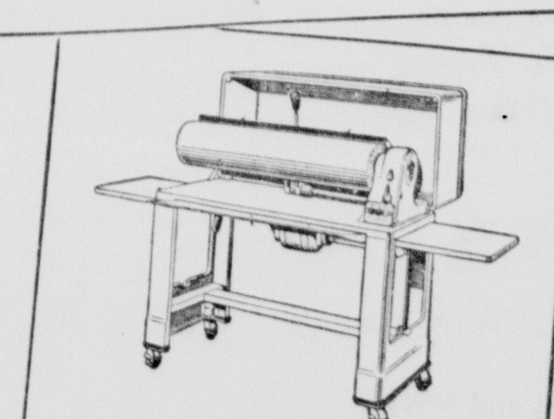

MAYTAG IRONERS

Cunningham Maytag Co.

Canyon Produce Building

# Jarnigan Issues Swim Schedules

## Decker Is Life Guard For Summer Season

Having opened the last week of May, the outdoor swimming pool located adjacent to Buffalo Courts has been crowded with students and townspeople escaping from the heat and relaxing after hours spent in classrooms.

The native rock structure, built in 1938, is one of the most beautiful projects on the campus. Divided into depths advantageous to ages, the pool runs from water one foot deep to around twelve feet near the diving boards. So far this season the boards have not been installed but as soon as repair is completed, the diving installations will be put up.

In charge of the swimming unit is Clark Jarnigan, assistant football coach and Hank Decker is handling the duties of life guard. Other attendants at the pool are Ann Beverly and Bill Miller.

An outline of hours and fees has been made by Mr. Jarnigan and are being printed in The Prairie for students benefit.

Monday through Friday, 1:30 to 3:30—College classes.

Monday through Friday, 3:30 to 9:30—Open to the public.

Saturday morning, 10 to 12—Open to the public.

Saturday afternoon, 2 to 6—Open to the public.

Sunday, 2 to 6—Open to the public.

A charge of 25 cents per swim is in operation, suits cost 25 cents and towels are rented for 10 cents.

For swimmers desiring season tickets, they may be obtained for $5.00 at Mr. Jarnigan's office at the pool. Activity tickets will be honored anytime.

A charge of $2.50 will be assessed faculty members and each member of their family for the same tickets. These tickets are not transferrable.

The swimming pool will operate through August 17.

# Ted Briggs Wins Quiz Kid Letter Writing Contest

Ted Briggs, son of Mr. and Mrs. Cecil Briggs of this city, was notified this week that his letter on the subject, "The Teacher Who Has Helped Me Most," has been selected by the judges as one of the best 500 letters entered in the "Best Teacher" contest, sponsored by the Quiz Kids.

Ted, who is 11 years old, entered as a fifth grade student from West Texas State College Demonstration School. He received a check for $1.00 and a Quiz Kid pin or key which is worn by all Quiz Kids, thus making Ted an honorary Quiz Kid.

John Lewellen, Quiz Kid program director wrote, "You should feel proud to be a winner as there were more than 33,000 entries. You should feel proud, too, that in writing the letter you not noly paid homage to a worthy teacher by showing your appreciation, but that your letter will be used by educators in the training of teachers in the schools of education."

Ted named as the teacher who had helped him most, his father, Cecil Briggs, principal of West Texas State Demonstration School.

Dr. Paul A. Witty, professor of education at Northwestern University, chose the letter with the assistance of Dr. Willard Olson, professor of education and director of the child research clinic at the University of Michigan, and Dr. Phillip S. Moore, Dean of the Graduate School at Notre Dame University.

# "Maverick Town" Receives Award

"Maverick Town," a story of Old Tascosa written by John McCarty, West Texas State graduate, has been listed as one of the 10 best Western books published in 1946. This honor was announced in the March-April issue of Western Brand Book, Denver publication.

The University of Texas Press has announced that more than 11,000 copies of the book have been sold.

Mr. McCarty, formerly assistant publisher and editor of the Amarillo News-Globe is working presently on another book dealing with the history and color of the west.

"Maverick Town" was first published in August, 1946, and is now in its third printing.


**T. H. KNIGHTON**
Special Underwriter
AMERICAN UNITED
LIFE INSURANCE COMPANY
Phone 456
Canyon, Texas
FLOYD V. STUDER, Supt.
Amarillo, Texas

**Everett W. Glenn**
Kohler Electric Plants
Sales and Service
Canyon, Texas


# Fish Out of Water—Ahem!

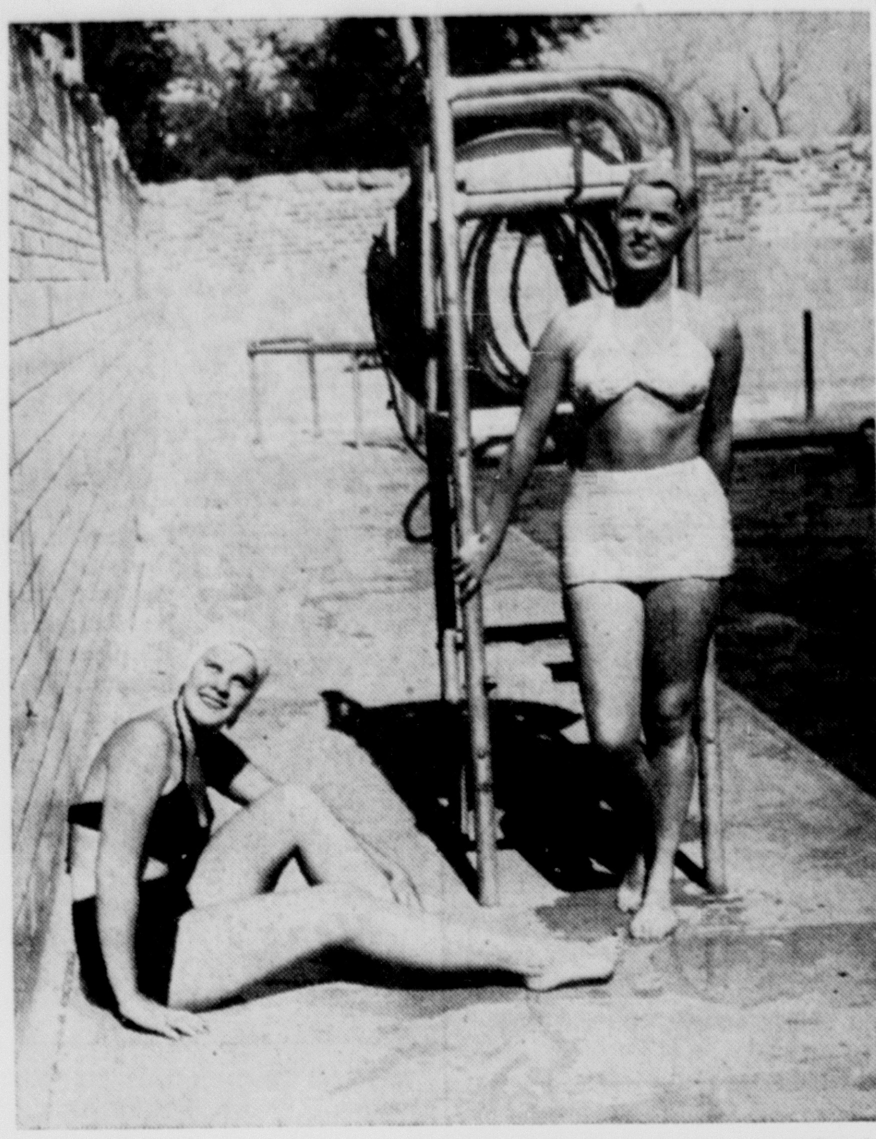

Relaxing in the cool atmosphere of Buffalo Swimming Pool are (left to right) Beverly Burke, freshman from Alva, Oklahoma, and Pat Frost, Venice, California, who is also a freshman. This is what makes a College Joe leave home to come to school.

# Enrollment Shows 661 Students

Present enrollment figures point to a summer school attendance of approximately 700, with 661 students having paid their fees to date, according to reports of the business office.

Registrar D. A. Shirley is unable to give a correct count of registrants because many students signed for classes without the proper program permit card. His office now is checking pink slips against permit cards and will have a report by next week.

Help Keep Canyon Clean!

**INGRATITUDE**

A worried man walked into the office of the Rent Control Administrator and asked if anyone could tell him who his landlord was.

Clerk: "Your landlord is the man you pay rent to."

Man: "I don't pay no rent. You see 'bout nine years ago I found me a vacant house and moved in. I been there ever since and I ain't paid no rent."

Clerk: "Well, then, what are you worrying about? You have no complaint."

Man: "Yes, sir, I have, if somebody don't fix that roof, I'm gonna move out."

Help Keep Canyon Clean!


AS SEEN IN CHARM

**HEY DEY**

Stripes and solids mix up to make this Carolé King Original your gayest summer fun dress. In wonderful Sanforized chambray . . . Bermuda turquoise or lemon blossom. Junior sizes 9 to 15.

$9.95

Carole King
DRESSES FOR JUNIORS

WARREN'S


# BOYCE HOUSE "Gives You Texas"

Many years ago when Tom C. McRae was running for governor of Arkansas, one of his opponents was assailing him. McRae's only comeback was, "A wise hunter doesn't waste ammunition on a dead duck." McRae was elected and made a great chief executive.

In these days when so many best sellers are filled with filth, I am so old-fashioned as to count it a real tribute when someone says, "None of the things in your books have to be fumigated."

And a speaker can be humorous without being vulgar.

Touring Texas: At Guthrie, a big rock house enthroned on a hill is visible for miles. The castle-like mansion is the main ranch house of the 6666.

On west is Red Springs. I didn't see the springs but in nearly every yard were red flowers that looked like tulips.

It is a scenic drive. To one side is broken country which is the divide of the Wichita River. Then there is picturesque Blanco Canyon.

And in Plainview is a "honey house," a store where nothing but honey is sold. And a little ways north of town is a row of trees, half a mile long, beside the highway. One house is surrounded by trees taller than it is and the house is two stories high. I can remember when it was said that trees wouldn't grow on the Plains. Now, they have big nurseries up there.

Between Abilene and Coleman during May there are several miles of hills and valleys clad in solid sheets of light yellow flowers.

Hollywood has its Brown Derby—and Bangs has its Sombrero, a little cafe built in the shape of a Mexican hat.

And approaching Brownwood on the highway from the west your car drops down on the city almost as though you were coming in on an airplane.

Help Keep Canyon Clean!

# News In Canyon 25 Years Ago

(Taken from the files of the Randall County News of June 15, 1922)

Miss Dorothy Sellards and Earl Potter were married.

C. R. Burrow bought the Roberts & Olver Lumber Co. at Happy. A. J. Newberry will manage the business.

Miss Lois Woodfin and Hud Prichard were married at Snyder.

A very heavy hail hit the Wayside community, doing much damage to the crops and gardens.

"Coney Island of the West" is being prepared for the Fourth of July celebration of the American Legion. The celebration will be staged on the Bates creek northwest of town. A free barbecue will be served, with plans made for 12,000 persons.


**J. M. Hyden**
Doctor of Optometry
802-3 Oliver Eakle Bldg.
Amarillo, Texas Pho. 7723


Commercials are proving popular as a new part of Russian radio programs. Possibly because they come right out and admit they are trying to sell the people a bill of goods.

The chipmunk, striped and vivacious,
Is fond of seeds and things herbaceous.
Although in gardens he's a villain,
He's still one of God's cutest chillun!


**MARK EVERY GRAVE**
with
**MARBLE or GRANITE**
WE HAVE A LARGE STOCK OF EACH.
YOU ARE ALWAYS WELCOME.
**South Plains Monument Co.**
401 W. 6th St. Plainview, Texas

**SERVICE**
*We Specialize in Dodge and Plymouth Service*
**Good Stock of Mo-Par**
Genuine Dodge and Plymouth Parts.
DODGE — PLYMOUTH
Dodge Job Rated Trucks
**SAMUELSON MOTOR CO.**
1407 4th Ave. Phone 118

Lovely You
in Exclusive
Bemberg Sheers
by

above: Martha Manning's exclusive Parisian print, fashioned with imported Val lace for the lengthening silhouette. Gossamer navy, subtle coral, cobweb grey or delicate aqua in rayon BEMBERG sheer. Women's sizes 38 to 44.

$12.95

left: Slenderizing leaf-stripe, an exclusive Martha Manning print, designed for the taller, slimmer, younger you in cool rayon BEMBERG sheer. Nocturne green, symphony melon, navy or black. "Illusion" half sizes 14½ to 20½.

$10.95

right: A black floral print exclusively Martha Manning's, on rayon BEMBERG sheer . . . created for the you you want to be. Rosette pink, morning glory blue or Aurora violet. "Illusion half sizes 14½ to 20½.

$12.95

WARREN'S

# Yankees Contract Metz LaFollette

. . . .

**Big WT Righthander Only One of 86 To Go**

METZ LAFOLLETTE

Metz LaFollette, powerhouse athlete of West Texas State, Wednesday was signed to a contract by the New York Yankee baseball club. Acceptance of the offer came at the conclusion of the New York club's training camp held at Memphis, Texas, where over 80 Panhandle aspirants had assembled for the four-day school.

Burleigh Grimes, Wattie Holm and Dutch Lorbeer were the scouts from the Yankee system who looked over hopeful candidates and picked the husky right-hander. LaFollette was the sole survivor of the field to make the grade into organized baseball.

Assigned to Denver in the strong Class A Western League and optioned to Henderson of the One-Star loop, the 6-foot-4-inch pitcher will report to his new club immediately. During his years of activity at West Texas State, LaFollette gathered two letters in football and three in basketball. Having one more year of college eligibility left, it is not known whether he will return to the campus in the fall to complete his education.

"Watch this big right-hander," predicted Grimes, "some day he will become a big name in baseball. We have conducted 21 try-out camps this year and have only signed up three players, so you can see that a player must show definite signs of promise before we take him in."

Plans are being formulated to have another camp in Memphis in the spring of next year. All Yankee officials expressed gratitude and appreciation over the turn-out and operations of the 1947 school.

# Experts Foiled By College Quiz

**Many Students on Par With Information Please and Similar Posers.**

NEW YORK. — Questions, many of which would stump the experts of Information Please and the equivalent British Brain Trust, make up the latest annual headache knowledge test paper distributed to students of King William's college, Isle of Man, notorious for its bewildering questionnaires.

Examples of the perplexing questions were submitted in 18 sections.

In the first section it is asked: Who attended a midnight skating excursion? Whose gaoler should have exhibited a "No instruments" notice? Who was braver than Miss Muffett? Who objected to being publicly decolletee before decollation? Who wrangled with whom up the aisle? Who preferred human to chevaline legs? Who considered enlarging his Burke to carry his Bouncing Bill?

**Takes in 10 Cities.**

The next section makes a tale of 10 cities with its "What is or was": The City of Refuge, the City of the Sun, the City of the Violated Treaty, the City of Saints, the City of Legions, the City of Brotherly Love, the City of Destruction, the City of the Tribes, the City of Beautiful Nonsense, the City of Lilies.

Then come such questions about birds as: What did the birds call in the High Hall garden? What bird went to Newgate? What crowned bird was Elizabeth's badge? What bird found no rest for the sole of her foot?

The next section asks: "Of what places are or were the following people denizens": Nagas, Mancunians, Dravidians, Innuit, Swahili, Sinhalese, Trinobantes, Ainus, Orcadians, Acadians.

Following are answers to the above questions, in their order:

The Empress Matilda. Richard I's gaoler. Bruce. Mary Queen of Scots. Queen Anne wrangled with the Duchess of Marlborough. George II, William IV.

Medina. Heliopolis. Limerick. Montreal or Salt Lake City. Caerleon on Usk. Philadelphia. The World of the Unconverted in "Pilgrim's Progress." Galway. "City of Beautiful Nonsense," a novel by Temple Thurston. Florence.

"Maud." Grip the Raven. The falcon. The dove.

Assam, Manchester, South India, Greenland, Zanzibar, Ceylon, Essex (Ancient Britain), North Japan, Orkneys, Nova Scotia.

### King Ibn Saud Will Get 5 Billions From Oil Companies

WASHINGTON. — Chairman Brewster (Rep., Me.) of the senate war investigating committee said King Ibn Saud and his heirs will receive "about 5 billion dollars" in royalties from American oil companies.

At the same time Brewster and Senator Hatch (Dem., N. M.), a member of the investigating group, said they are confident the committee will receive all papers and documents from the files of the late President Roosevelt dealing with the Arabian oil transactions now under investigation.

Basil O'Connor, one of the executors of the Roosevelt estate, and other custodians of the Roosevelt papers at Hyde Park have agreed to discuss the oil documents at a closed door session of the committee.

Another senator said a separate investigation of the multi-million dollar oil transactions has been launched by the justice department.

Brewster said the estimate of a 5-billion-dollar royalty income for Ibn Saud was based on testimony and documents already before the senate investigators.

### Scooters Denied Permit to Travel Over Alaskan Highway

EDMONTON, ALTA. — The Rev. D. A. Gregory, 52, a Baptist minister from Harlingen, Tex., was denied a permit to travel over the Alaska highway on his three-wheel scooter, accompanied by Poochie and her three pups born on his 4,000-mile trip from Texas.

Mr. Gregory's scooter, which has one cylinder and a four horsepower engine, gave him no trouble on the trip from Texas. Neither did Poochie and her three pups, Toboggan, Scooter and Klondike. Poochie rides in a wire basket near the handlebars. The pups ride in another basket forward.

### Italian Counterfeiting Ring Is Smashed by U. S. Army Men

ROME.—The U. S. army criminal investigation division said it had smashed a huge counterfeiting organization which spread from Italy into France and had falsified dollars, U. S. army scrip and Austrian schillings.

The announcement said the army had arrested 12 men and women, headed by Francesco Weiss, a Hungarian. A master Italian engraver was seized.

Five other Hungarians were named. The gang had two money factories in Italy and probably another in Paris, the announcement said.

If there's any oratory in a fellow, leaving a good government job will bring it out.

# Writers Course June 30-July 2

**Vestal To Conduct Amarillo Conference**

For a special fee of $5, WT students may enroll in the Amarillo Writer's Conference which will be held June 30, July 1 and 2. The conference will be a concentrated course in writing for publication conducted by Stanley Vestal.

Stanley Vestal is the pen name of Prof. Walter S. Campbell, eminent writer of Southwestern lore and director of professional writing courses at the University of Oklahoma. Among Professor Campbell's best known books are "The Old Santa Fe Trail," "Kit Carson," "Dobe Walls," and "Sitting Bull."

Registration for the course may be made immediately with Mrs. R. L. Thompson, 2200 Lipscomb, Mrs. S. E. Fish, 1405 Harrison, or Laura V. Hamner, Herring Hotel, all of Amarillo.

Day and night sessions will be offered at Amarillo High School. The cost of the course is as follows: $10 for adults attending the complete series of lectures; $5 for high school and junior college students; $5 for those who can attend the night lectures only; $2 for single lectures.

There's a fortune waiting for the chef who finds a way to work off a restraurant's peas without mixing 'em with carrots.

A woman sure takes a lot of punishment to be fashionable; the hem line used to choke her, now it trips her.


Since 1918 Phone 76

**G. G. Foster, Agent**

**COMPLETE INSURANCE SERVICE**

Automobile Loans — New and Used Cars

INSURE IN SURE INSURANCE

Farm InsuranceOur Specialty

Machinery — Grain — Improvements



LET US INSTALL A

**New Motor**

and your car will give better service.

We have in stock for your car, motors as follows:

DeSOTA
CHRYSLER
DODGE, or
PLYMOUTH

When your car gives you trouble, bring it to

**RANDALL MOTOR COMPANY**

1612 Fourth Ave. Phone 63



**New Equipment**

We are getting everything in shape and will be ready in plenty of time to take your wheat.

New 45 foot scales have been installed and while we are still somewhat torn up, we are taking care of our retail trade.

We have seed in limited quantities.

Purina Feeds of all kinds. Also stock sprays, household sprays, and sanitation products, as well as our own Dairy and Poultry Feeds.

**FARMERS ELEVATOR CO.**

*"We appreciate your business"*



We're Making A

$35,000,000 INVESTMENT

In the FUTURE of the Territory We Serve

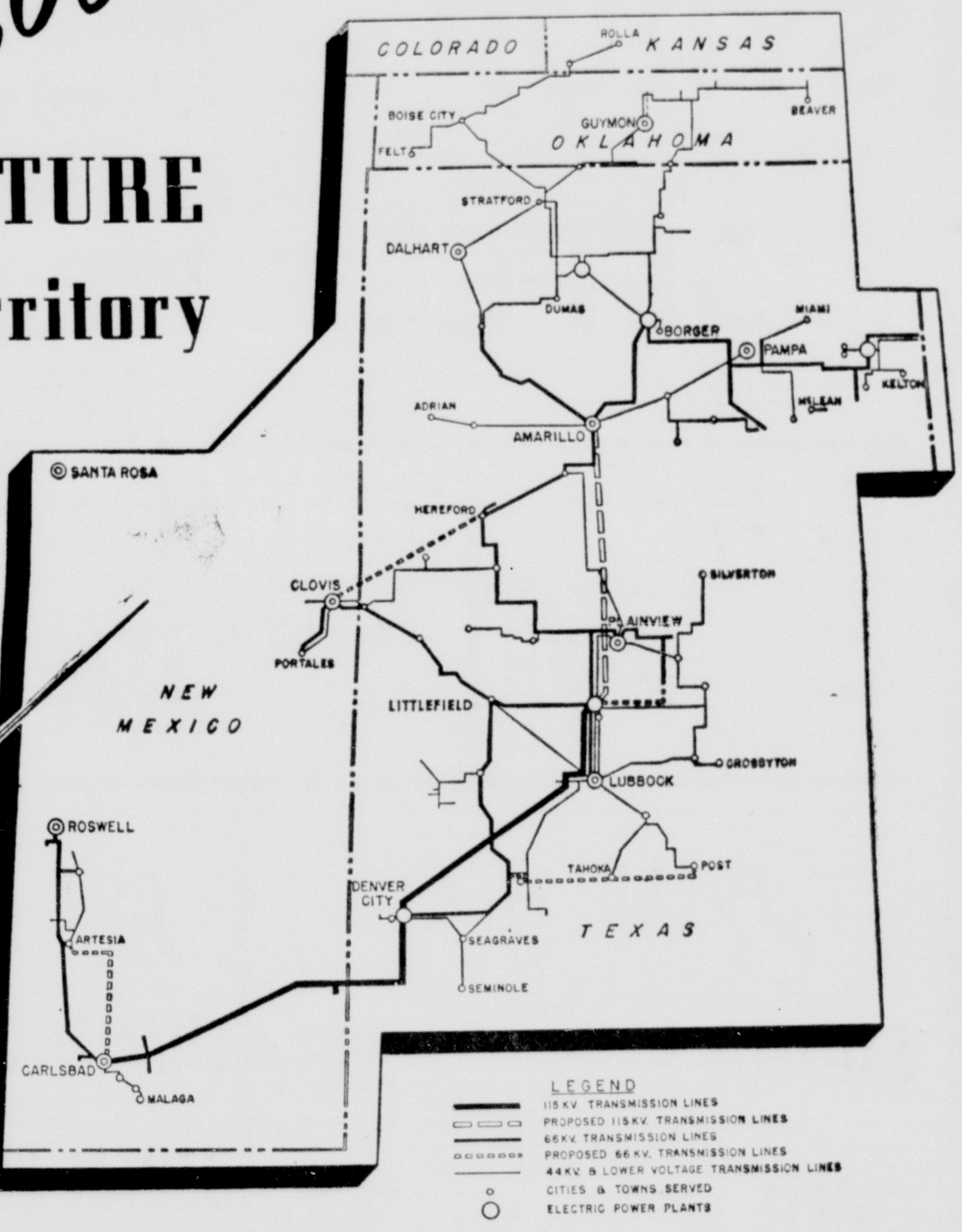


*Confidence!...*

That's the word for it!

That's the only word we can think of that explains the way we feel about the territory we serve. Yes—35 million dollars worth of confidence. We believe it's the best investment in the world!

Our big expansion program PROVES that we have confidence in the future of the Panhandle-Plains-Pecos Valley area ...bringing more dependable electric service to more people at a lower cost than ever before.

**WE'RE FOR IT...100%**

SOUTHWESTERN

**PUBLIC SERVICE**

COMPANY

22 YEARS OF GOOD CITIZENSHIP AND PUBLIC SERVICE

SHOP THE ALL CASH WAY AND SEE THE DIFFERENCE

TAYLOR & SONS PAY HIGHEST MARKET PRICES FOR HIDES AND EGGS

# FOOD BARGAINS

**Apricots** — No. 2½ Size in Heavy Syrup, Sun-Pak — **19c**

**Baby Food** — Gerber's Assorted — **6c**

**Oxydol** — Large Box — **29c**

**SYRUP** — Penick Golden 5 lb. Jar — **39c**

**COFFEE** — Folger's Drip or Reg. — lb. — **42c**

**DREFT** — Large Box — **29c**

**LIFEBUOY** — Large Bars 2 for — **19c**

**CIGARETTES** — Popular Brands Carton — **$1.61**

## FRESH MEAT

SAUSAGE Pure Pork lb. . . . **36¢**

CHEESE Longhorn lb. . . . **33¢**

HAM SHANKS, lb. (4 to 5 lb. avg.) . . . **29¢**

BEEF RIBS, lb. . . . . **29¢**

CHUCK STEAK, lb. . . **43¢**

## CUT-RATE DRUGS

SHAMPOO $1.00 Size Lustre Creme **79¢**

DENTAL CREAM 45c Colgate **32¢**

25c BAYER ASPIRIN . **17¢**

10c TUMS . . . . . . . . **5¢**

$1.00 CARDUI . . . **79¢**

SYRUP PEPSIN $1.20 Size Dr. Caldwell **89¢**

## FRESH FRUITS

**LEMONS** — Sunkist Doz. — **25c**

**LETTUCE** — Giant Heads 2 for — **19c**

**CARROTS** — 2 Large Bunches — **11c**

**FRESHCORN** — Large Tender 4 Ears — **17c**

## FROZEN FOODS

GREEN BEANS . . . . . . . . . . **23¢**

CORN, Whole Kernel . . . . . . **15¢**

PEACHES . . . . . . . . . . . . **25¢**

## BUILDING SUPPLIES

LAWN MOWERS

BATHTUBS — LAUNDRY TUBS

LAVATORIES — KITCHEN SINKS

GALVANIZED BUCKETS & TUBS

SCREEN DOORS — WINDOW SCREENS

MASONITE AND TEMPERTILE

WINDOW UNITS — ENTRANCE DOORS

INSIDE DOORS & IRONING BOARDS

## OIL

Thermoil Reg. 30c qt. — 2 for **25¢**

E-IK-O-Lene Reg. 25c qt — qt. **10¢**

YOUR HOME TOWN BOYS

**Taylor & Sons COUNTRY ★ STORE**

CASH AND SAVE

TAYLOR & SONS PAY HIGHEST MARKET PRICES FOR HIDES AND EGGS

SHOP THE ALL CASH WAY AND SEE THE DIFFERENCE